REI
CIVIL & ENVIRONMENTAL ENGINEERING, SURVEYING

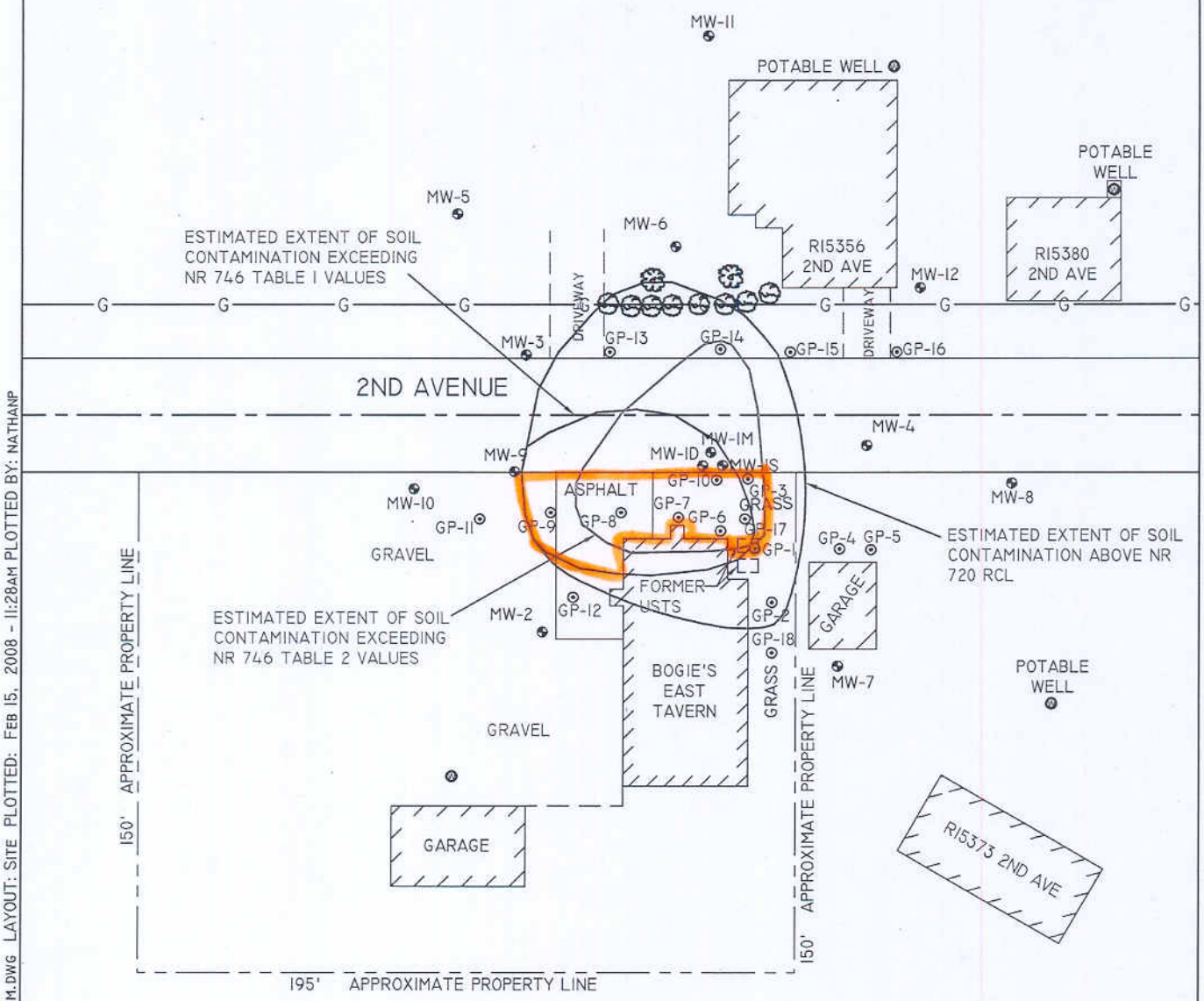

- PROPOSED EXCAVATION

LEGEND

0 50
SCALE: 1" = 50'

- POTABLE WELL
- PROPOSED MONITORING WELL
- MONITORING WELL
- GEOPROBE SOIL BORING
- —G— GAS LINE

REI Engineering, INC.

BOGIE'S EAST TAVERN R15345 2ND AVENUE RINGLE, WISCONSIN	FIGURE 4 : AREA OF SOIL CONTAMINATION		
	PROJECT NO. 4353	DRAWN BY: TAW	DATE: 2/12/2008

DRAWING FILE: J:\DRAFTING\4353-BOGIES\DWG\PLANS\4353-SOIL-CONTAM.DWG LAYOUT: SITE PLOTTED: FEB 15, 2008 - 11:28AM PLOTTED BY: NATHANP