Building #1

One-Story

Front Elevation

Continuously- sheathed per SPS 321.25(9)(c)5., Fig. 321.25-K, W/2 foot return.

Four Feet of Wood Structural Panel Sheathing or Diagonal Bracing

Four Feet of Gypsum Wallboard Applied to Both Sides of Wall or Diagonal Bracing.

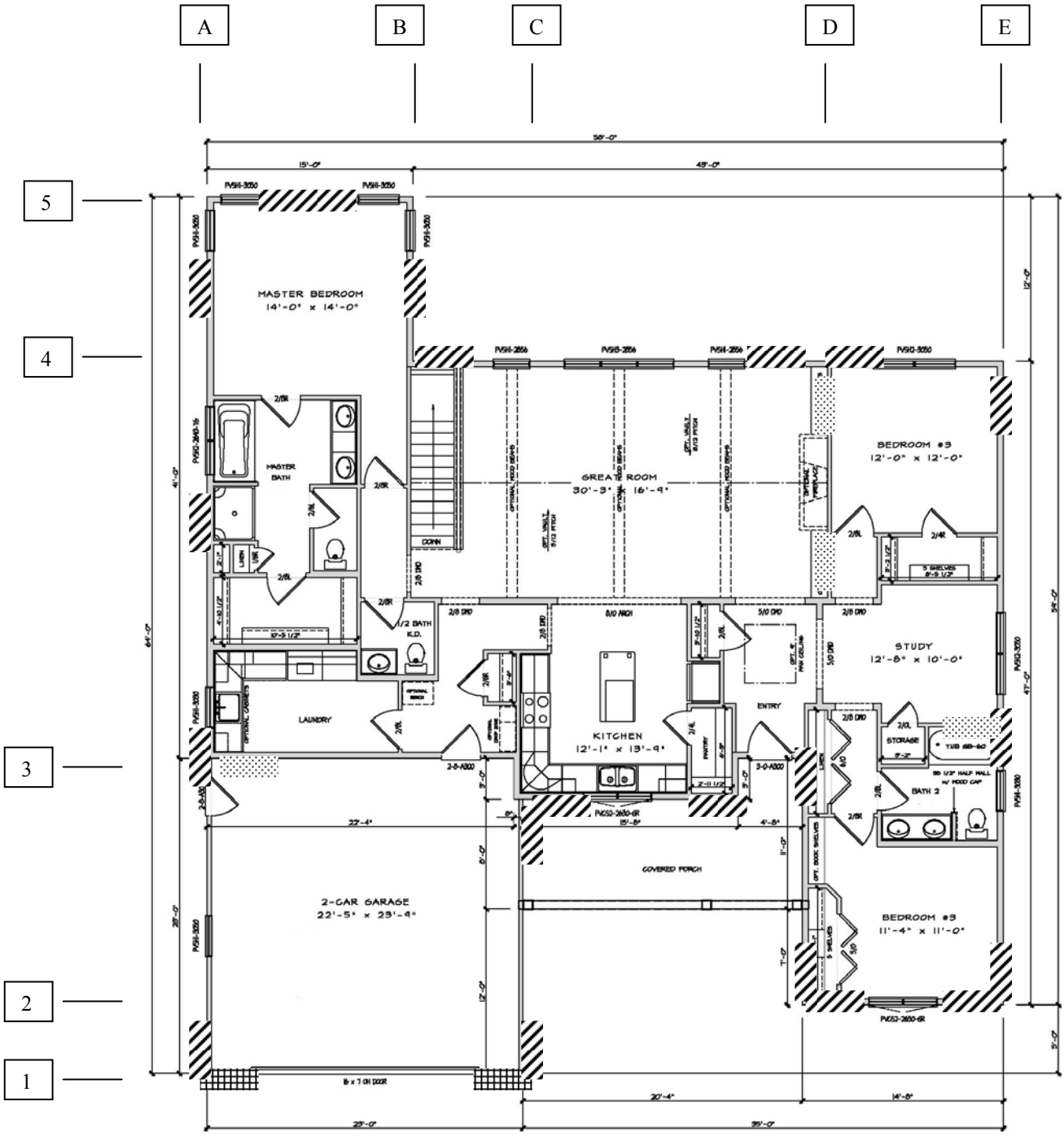

Building #1

One-Story

First Floor

Building #2

Two-Story

Front Elevation

Continuously- sheathed per SPS 321.25(9)(c)5., Fig. 321.25-K, W/2 foot return.

Four Feet of Wood Structural Panel Sheathing or Diagonal Bracing

Continuously- sheathed per SPS 321.25(9)(c) 2. and 3., W/2 foot return.

Four Feet of Gypsum Wallboard Applied to Both Sides of Wall or Diagonal Bracing.

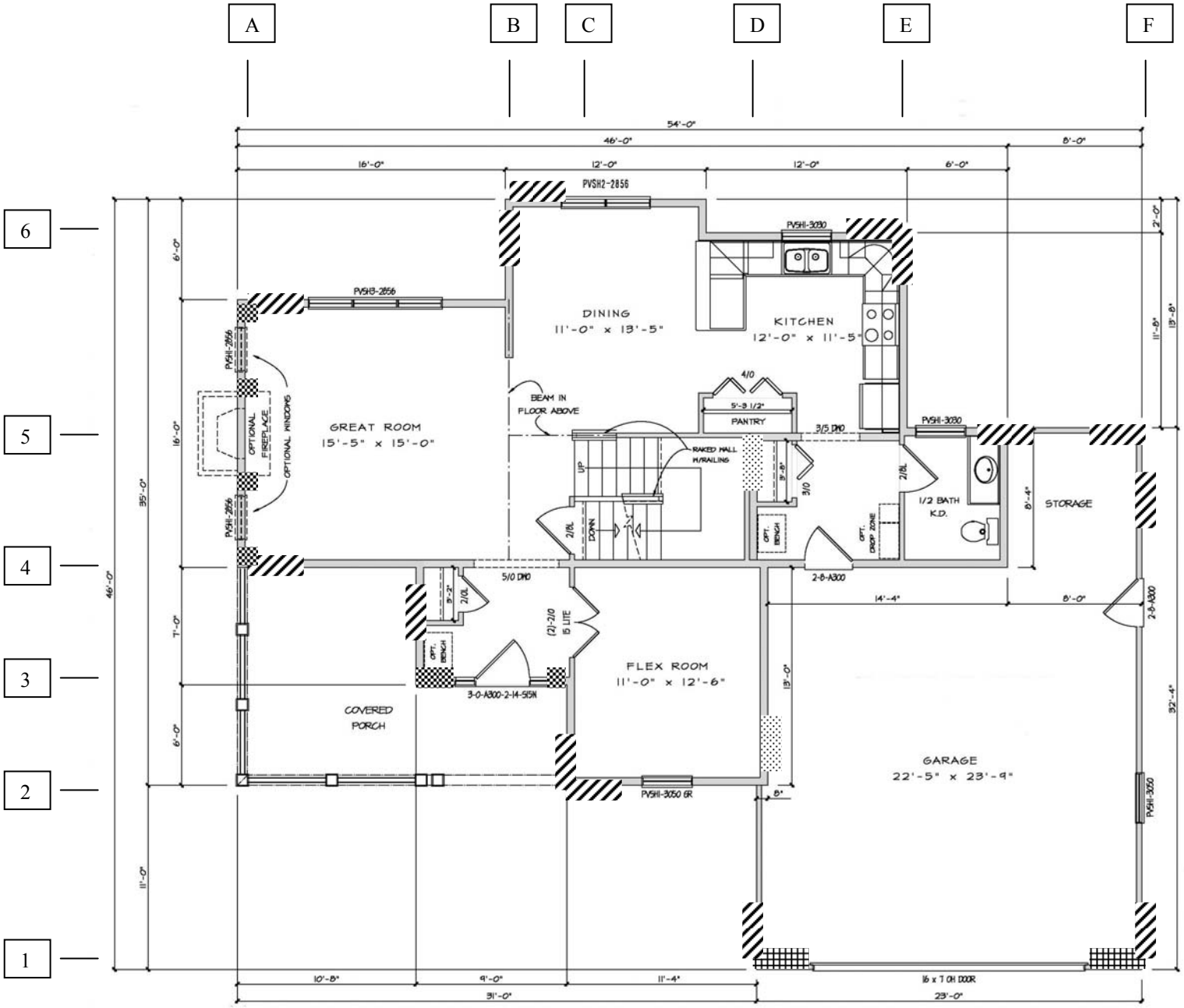

Building #2

Two-Story

First Floor

Four Feet of Wood Structural Panel Sheathing or Diagonal Bracing

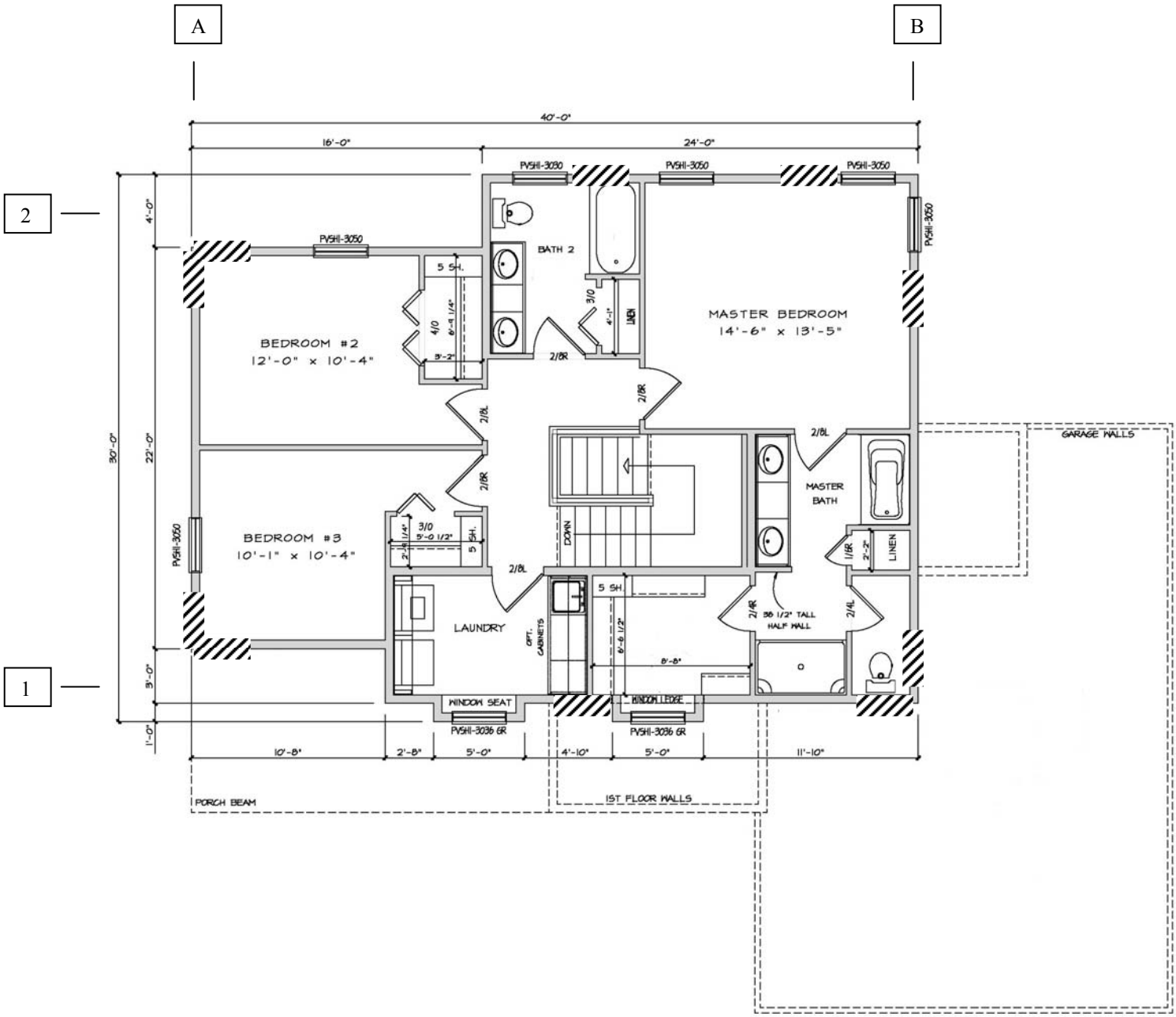

Building #2

Two-Story

Second Floor