StormTech DC-780 Chamber

Designed to meet the most stringent industry performance standards for superior structural integrity while providing designers with a cost-effective method to save valuable land and protect water resources. The StormTech system is designed primarily to be used under parking lots thus maximizing land usage for commercial and municipal applications.

StormTech®
Detention • Retention • Recharge

Subsurface Stormwater Management℠

- **12'** Deep Cover applications.
- Designed in accordance with **ASTM F 2787** and produced to meet the **ASTM F 2418** product standard.
- **AASHTO** safety factors provided for AASHTO Design Truck (H20) and deep cover conditions

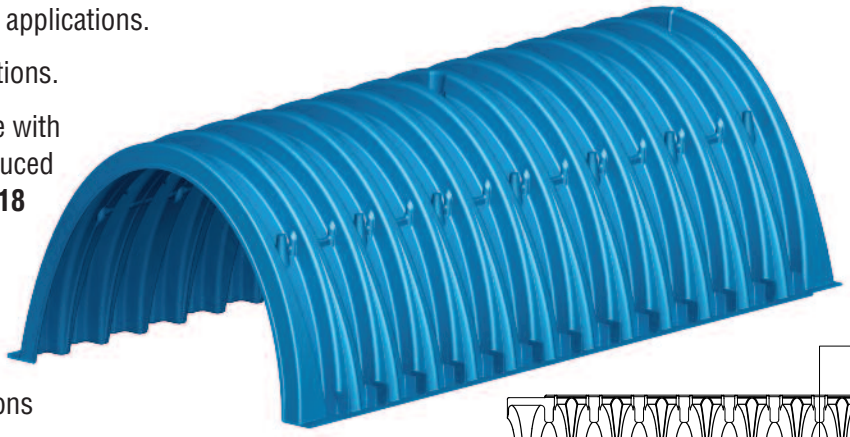

StormTech DC-780 Chamber
(not to scale)

Nominal Chamber Specifications

Size (L x W x H)
85.4" x 51.0" x 30.0"
(2169 x 1295 x 762 mm)

Chamber Storage
46.2 ft³ (1.3 m³)

Minimum Installed Storage*
78.4 ft³ (2.2 m³)

Shipping
24 chambers/pallet
60 end caps/pallet
12 pallets/truck

* Assumes 9" (229 mm) stone below, 6" (152 mm) stone above, 6" (152 mm) row spacing and 40% stone porosity.

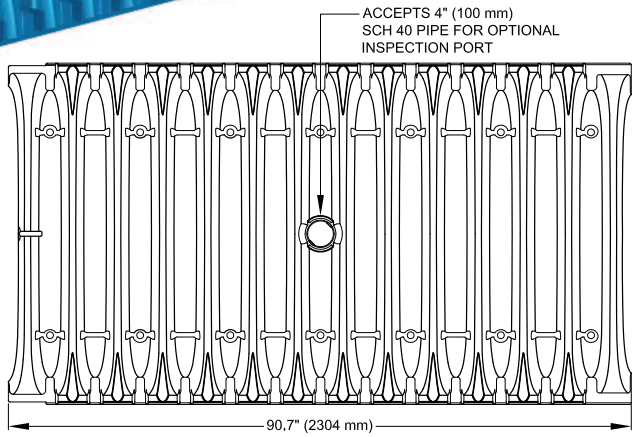

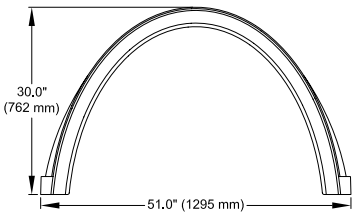

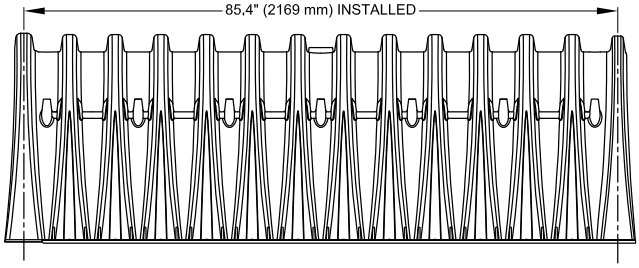

Typical Cross Section Detail
(not to scale)

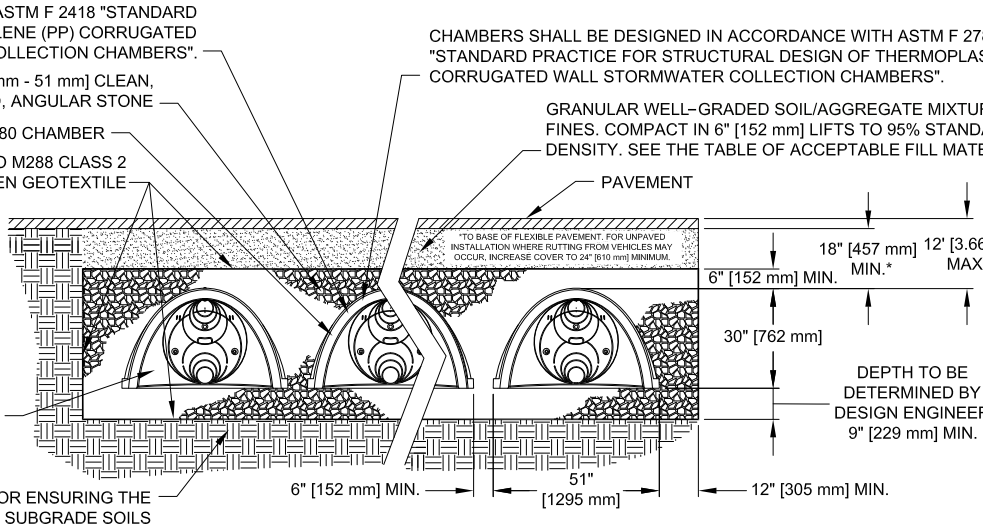

MADE IN THE U.S.A.

THIS CROSS SECTION DETAILS THE REQUIREMENTS NECESSARY TO SATISFY THE LOAD FACTORS SPECIFIED IN THE AASHTO LRFD BRIDGE DESIGN SPECIFICATIONS SECTION 12.12 FOR EARTH AND LIVE LOADS USING STORMTECH CHAMBERS

DC-780 Cumulative Storage Volumes Per Chamber

Assumes 40% Stone Porosity. Calculations are Based Upon a 9" (229 mm) Stone Base Under the Chambers.

Depth of Water in System Inches (mm)	Cumulative Chamber Storage ft³ (m³)	Total System Cumulative Storage ft³ (m³)
45 (1143)	46.27 (1.310)	78.47 (2.222)
44 (1118)	46.27 (1.310)	77.34 (2.190)
43 (1092)	Stone 46.27 (1.310)	76.21 (2.158)
42 (1067)	Cover 46.27 (1.310)	75.09 (2.126)
41 (1041)	46.27 (1.310)	73.96 (2.094)
40 (1016)	46.27 (1.310)	72.83 (2.062)
39 (991)	46.27 (1.310)	71.71 (2.030)
38 (965)	46.21 (1.309)	70.54 (1.998)
37 (940)	46.04 (1.304)	69.32 (1.963)
36 (914)	45.76 (1.296)	68.02 (1.926)
35 (889)	45.15 (1.278)	66.53 (1.884)
34 (864)	44.34 (1.255)	64.91 (1.838)
33 (838)	43.38 (1.228)	63.21 (1.790)
32 (813)	42.29 (1.198)	61.43 (1.740)
31 (787)	41.11 (1.164)	59.59 (1.688)
30 (762)	39.83 (1.128)	57.70 (1.634)
29 (737)	38.47 (1.089)	55.76 (1.579)
28 (711)	37.01 (1.048)	53.76 (1.522)
27 (686)	35.49 (1.005)	51.72 (1.464)
26 (660)	33.90 (0.960)	49.63 (1.405)
25 (635)	32.24 (0.913)	47.52 (1.346)
24 (610)	30.54 (0.865)	45.36 (1.285)
23 (584)	28.77 (0.815)	43.18 (1.223)
22 (559)	26.96 (0.763)	40.97 (1.160)
21 (533)	25.10 (0.711)	38.72 (1.096)
20 (508)	23.19 (0.657)	36.45 (1.032)
19 (483)	21.25 (0.602)	34.16 (0.967)
18 (457)	19.26 (0.545)	31.84 (0.902)
17 (432)	17.24 (0.488)	29.50 (0.835)
16 (406)	15.19 (0.430)	27.14 (0.769)
15 (381)	13.10 (0.371)	24.76 (0.701)
14 (356)	10.98 (0.311)	22.36 (0.633)
13 (330)	8.83 (0.250)	19.95 (0.565)
12 (305)	6.66 (0.189)	17.52 (0.496)

DC-780 Cumulative Storage Volumes Per Chamber (cont.)

Depth of Water in System Inches (mm)	Cumulative Chamber Storage ft³ (m³)	Total System Cumulative Storage ft³ (m³)
11 (279)	4.46 (0.126)	15.07 (0.427)
10 (254)	2.24 (0.064)	12.61 (0.357)
9 (229)	0	10.14 (0.287)
8 (203)	0	9.01 (0.255)
7 (178)	Stone 0	7.89 (0.223)
6 (152)	Foundation 0	6.76 (0.191)
5 (127)	0	5.63 (0.160)
4 (102)	0	4.51 (0.128)
3 (76)	0	3.38 (0.096)
2 (51)	0	2.25 (0.064)
1 (25)	0	1.13 (0.032)

Note: Add 1.13 cu. ft. (0.032 m³) of storage for each additional inch (25 mm) of stone foundation.

Storage Volume Per Chamber ft³ (m³)

	Bare Chamber Storage ft³ (m³)	Chamber and Stone Volume- Stone Foundation Depth		
		9" (229 mm)	12" (305 mm)	18" (457 mm)
StormTech DC-780	46.2 (1.3)	78.4 (2.2)	81.8 (2.3)	88.6 (2.5)

Note: Assumes 40% porosity for the stone, the bare chamber volume, 6" (152 mm) stone above, and 6" (152 mm) row spacing.

Amount of Stone Per Chamber

	Stone Foundation Depth		
ENGLISH TONS (CUBIC YARDS)	9"	12"	18"
StormTech DC-780	4.2 (3.0 yd³)	4.7 (3.3 yd³)	5.6 (3.9 yd³)
METRIC KILOGRAMS (METER³)	**229 mm**	**305 mm**	**457 mm**
StormTech DC-780	3810 (2.3 m³)	4264 (2.5 m³)	5080 (3.0 m³)

Note: Assumes 6" (152 mm) of stone above, and between chambers.

Volume of Excavation Per Chamber yd³ (m³)

	Stone Foundation Depth		
	9" (229 mm)	12" (305 mm)	18" (457 mm)
StormTech DC-780	5.9 (4.5)	6.3 (4.8)	6.9 (5.3)

Note: Assumes 6" (152 mm) of separation between chamber rows and 18" (457 mm) of cover. The volume of excavation will vary as the depth of the cover increases.

Cover Ht. ft. (m)	Minimum Required Bearing Resistance for Service Loads ksf (kPa)																					
	4.1 (196)	4.0 (192)	3.9 (187)	3.8 (182)	3.7 (177)	3.6 (172)	3.5 (168)	3.4 (163)	3.3 (158)	3.2 (153)	3.1 (148)	3.0 (144)	2.9 (139)	2.8 (134)	2.7 (129)	2.6 (124)	2.5 (120)	2.4 (115)	2.3 (110)	2.2 (105)	2.1 (101)	2.0 (96)
8.5 (2.59)	9 (229)	9 (229)	9 (229)	9 (229)	9 (229)	9 (229)	12 (305)	12 (305)	12 (305)	12 (305)	12 (305)	15 (381)	15 (381)	15 (381)	18 (457)	18 (457)	18 (457)	21 (533)	24 (610)	24 (610)	27 (686)	30 (762)
9.0 (2.74)	9 (229)	9 (229)	9 (229)	9 (229)	9 (229)	12 (305)	12 (305)	12 (305)	12 (305)	12 (305)	15 (381)	15 (381)	15 (381)	18 (457)	18 (457)	18 (457)	21 (533)	21 (533)	24 (610)	24 (610)	27 (686)	30 (762)
9.5 (2.90)	9 (229)	9 (229)	9 (229)	9 (229)	12 (305)	12 (305)	12 (305)	12 (305)	12 (305)	15 (381)	15 (381)	15 (381)	18 (457)	18 (457)	18 (457)	21 (533)	21 (533)	24 (610)	24 (610)	27 (686)	30 (762)	33 (838)
10.0 (3.05)	9 (229)	9 (229)	12 (305)	12 (305)	12 (305)	12 (305)	12 (305)	15 (381)	15 (381)	15 (381)	15 (381)	18 (457)	18 (457)	18 (457)	21 (533)	21 (533)	24 (610)	24 (610)	27 (686)	30 (762)	33 (838)	36 (915)
10.5 (3.20)	9 (229)	12 (305)	12 (305)	12 (305)	12 (305)	12 (305)	15 (381)	15 (381)	15 (381)	15 (381)	18 (457)	18 (457)	18 (457)	21 (533)	21 (533)	24 (610)	24 (610)	27 (686)	30 (762)	30 (762)	33 (838)	36 (915)
11.0 (3.35)	12 (305)	12 (305)	12 (305)	12 (305)	12 (305)	15 (381)	15 (381)	15 (381)	15 (381)	18 (457)	18 (457)	18 (457)	21 (533)	21 (533)	24 (610)	24 (610)	27 (686)	27 (686)	30 (762)	33 (838)	36 (915)	39 (991)
11.5 (3.50)	12 (305)	12 (305)	12 (305)	12 (305)	15 (381)	15 (381)	15 (381)	15 (381)	18 (457)	18 (457)	18 (457)	21 (533)	21 (533)	24 (610)	24 (610)	27 (686)	27 (686)	30 (762)	33 (838)	36 (915)	39 (991)	42 (1067)
12.0 (3.66)	12 (305)	12 (305)	12 (305)	15 (381)	15 (381)	15 (381)	15 (381)	18 (457)	18 (457)	18 (457)	21 (533)	21 (533)	21 (533)	24 (610)	24 (610)	27 (686)	30 (762)	30 (762)	33 (838)	36 (915)	39 (991)	42 (1067)

NOTE: The design engineer is solely responsible for assessing the bearing resistance (allowable bearing capacity) of the subgrade soils and determining the depth of foundation stone. Subgrade bearing resistance should be assessed with consideration for the range of soil moisture conditions expected under a stormwater system.

20 Beaver Road, Suite 104 | Wethersfield | Connecticut | 06109

860.529.8188 | 888.892.2694 | fax 866.328.8401 | fax 860-529-8040 | www.stormtech.com

Printed in U.S.A. © Copyright. All rights reserved. StormTech LLC, 2009

Printed on recycled paper

S20-1209