

SEPTIC / PUMP TANK SPECIFICATIONS (No Scale)

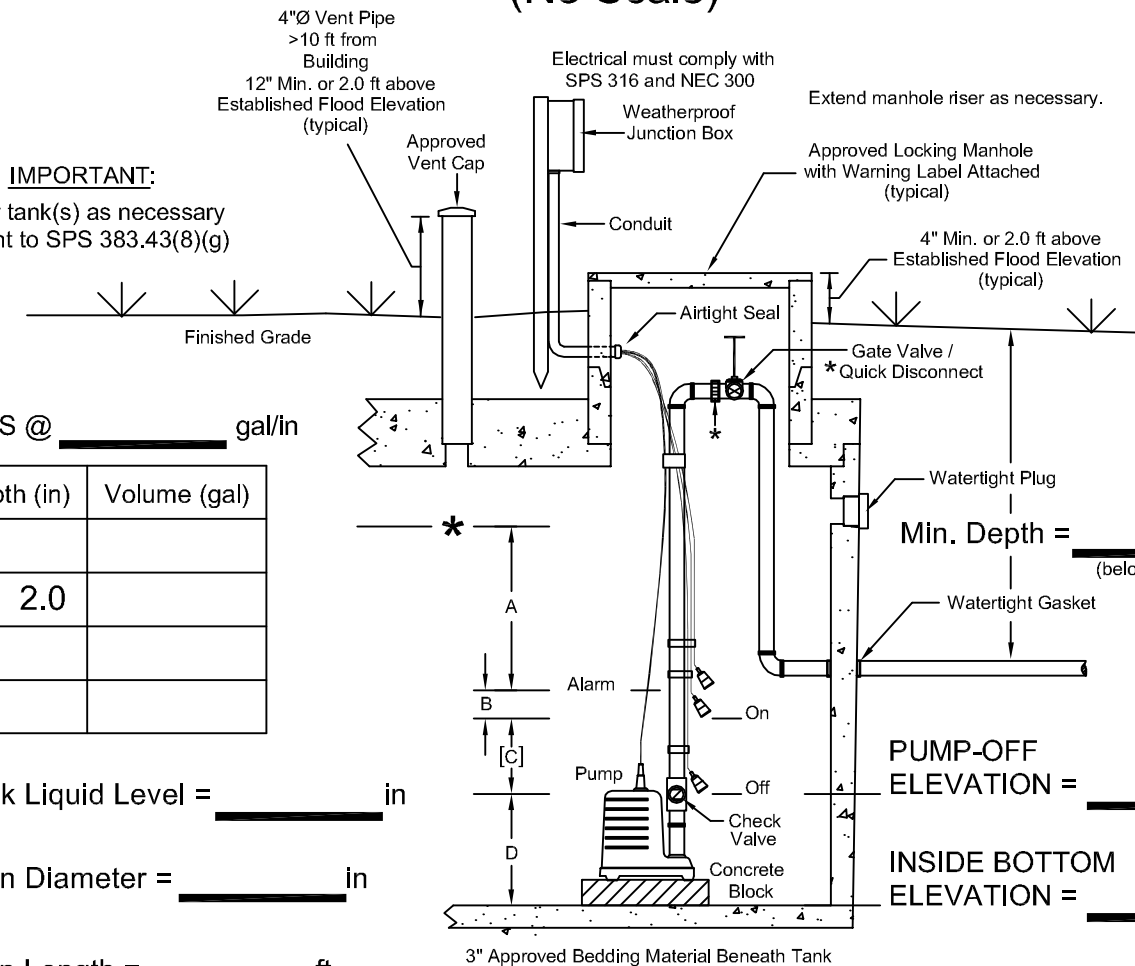

IMPORTANT:

Anchor tank(s) as necessary pursuant to SPS 383.43(8)(g)

CAPACITIES @ _____ gal/in

	Depth (in)	Volume (gal)
A		
B	2.0	
[C]		
D		

* Pump Tank Liquid Level = _____ in

Force Main Diameter = _____ in

Force Main Length = _____ ft

Important: Bury force main below frost line or insulate as necessary pursuant to SPS 382.30(11)(c), W.A.C.

[C] Total Dose Volume (TDV) = _____ gal/dose

(5X total lateral void volume ≤ TDV ≤ 0.2X design flow)
NO DRAINBACK w/ check valve

MIN. PUMP DISCHARGE RATE = _____ gpm

Vertical Head = _____ ft

+ Min. Supply Head = _____ ft

+ FM Friction Loss = _____ ft

+ Fitting Loss* = _____ ft

* (min. supply head x 0.3)

= TOTAL DYNAMIC HEAD = _____ ft

PUMP TANK:

Volume = _____ gal

Manufacturer: _____

Pump Manufacturer: _____

Pump Model: _____ (See attached pump curve.)

Controls/Alarm Manufacturer: _____

Controls/Alarm Model: _____

Float switches containing mercury are prohibited.

SEPTIC TANK(S):

Total Volume = _____ gal

Manufacturer(s): _____

Install approved effluent filter at the septic tank outlet immediately upstream of the pump tank inlet.

Filter Manufacturer: _____

Filter Model: _____