Wisconsin Department of Safety and Professional Services
Division of Policy Development
4822 Madison Yards Way
PO Box 8366
Madison WI 53708-8366

Phone: 608-266-2112
Web: http://dsps.wi.gov
Email: dsps@wisconsin.gov

**Tony Evers, Governor**
**Dawn B. Crim, Secretary**

# HEARING AND SPEECH EXAMINING BOARD
**Room N208, 4822 Madison Yards Way, 2nd Floor, Madison**
**Contact: Yolanda Y. McGowan (608) 266-2112**
**October 7, 2019**

*The following agenda describes the issues that the Board plans to consider at the meeting. At the time of the meeting, items may be removed from the agenda. Please consult the meeting minutes for a record of the actions of the Board.*

## AGENDA

**1:00 P.M.**

**OPEN SESSION – CALL TO ORDER – ROLL CALL**

**A. Adoption of Agenda (1-3)**

**B. Approval of Minutes of January 7, 2019 (4-9)**

**C. Administrative Matters**
1. Board, Department, and Staff Updates
2. Board Members – Term Expiration Dates

**D. Introductions, Announcements and Recognition**
1. New Members
   a. Michael Harris – Otolaryngologist Member (Replaces: Gubbels)
   b. David Seligman – Public Member (Replaces: Polenske)
2. Resignations
   a. Scott Larson, Hearing Instrument Specialist Member
   b. Patricia Willis, Speech-Language Pathologist Member

**E. Legislative and Administrative Rule Matters – Discussion and Consideration**
1. Legislation and Pending or Possible Rulemaking

**F. Online Speech Pathology/Audiology Services and Board Jurisdiction – Discussion and Consideration (10)**

**G. Board Review of the Wisconsin Occupational Licensing Study Legislative Report – Discussion and Consideration (11-95)**

**H. 2019-2021 Licensure Fee and Credentialing Schedule – Discussion and Consideration (96-103)**

I. Discussion and Consideration of Items Added After Preparation of Agenda:
1. Introductions, Announcements and Recognition

2. Administrative Matters
3. Election of Officers
4. Appointment of Liaisons and Alternates
5. Delegation of Authorities
6. Education and Examination Matters
7. Credentialing Matters
8. Practice Matters
9. Legislative and Administrative Rule Matters
10. Liaison Reports
11. Board Liaison Training and Appointment of Mentors
12. Informational Items
13. Division of Legal Services and Compliance (DLSC) Matters
14. Presentations of Petitions for Summary Suspension
15. Petitions for Designation of Hearing Examiner
16. Presentation of Stipulations, Final Decisions and Orders
17. Presentation of Proposed Final Decisions and Orders
18. Presentation of Interim Orders
19. Petitions for Re-Hearing
20. Petitions for Assessments
21. Petitions to Vacate Orders
22. Requests for Disciplinary Proceeding Presentations
23. Motions
24. Petitions
25. Appearances from Requests Received or Renewed
26. Speaking Engagements, Travel, or Public Relation Requests, and Reports

J. Public Comments

**CONVENE TO CLOSED SESSION to deliberate on cases following hearing (s. 19.85(1)(a), Stats.); to consider licensure or certification of individuals (s. 19.85(1)(b), Stats.); to consider closing disciplinary investigations with administrative warnings (ss. 19.85 (1)(b), and 440.205, Stats.); to consider individual histories or disciplinary data (s. 19.85 (1)(f), Stats.); and to confer with legal counsel (s. 19.85(1)(g), Stats.)**

**K. Deliberation on DLSC Matters**

**1. Case Closings**

a. 18 HAD 006 – A.L.R. **(104-108)**

b. 18 HAD 007 – A.L.P. **(109-111)**

L. Deliberation of Items Added After Preparation of the Agenda:

1. Education and Examination Matters
2. Credentialing Matters
3. DLSC Matters
4. Monitoring Matters
5. Professional Assistance Procedure (PAP) Matters
6. Petitions for Summary Suspensions
7. Petitions for Designation of Hearing Examiner
8. Proposed Stipulations, Final Decisions and Orders
9. Proposed Interim Orders
10. Administrative Warnings

11. Review of Administrative Warnings
12. Proposed Final Decisions and Orders
13. Matters Relating to Costs/Orders Fixing Costs
14. Case Closings
15. Board Liaison Training
16. Petitions for Assessments and Evaluations
17. Petitions to Vacate Orders
18. Remedial Education Cases
19. Motions
20. Petitions for Re-Hearing
21. Appearances from Requests Received or Renewed

M. Consulting with Legal Counsel

**RECONVENE TO OPEN SESSION IMMEDIATELY FOLLOWING CLOSED SESSION**

N. Vote on Items Considered or Deliberated Upon in Closed Session, if Voting is Appropriate

O. Open Session Items Noticed Above Not Completed in the Initial Open Session

**P. APPEARANCE: Ryan Zeinert, DSPS Licensing Examination Specialist – License Ratification**

**ADJOURNMENT**

**NEXT MEETING: JANUARY 6, 2020 (TENTATIVE)**

**********

MEETINGS AND HEARINGS ARE OPEN TO THE PUBLIC, AND MAY BE CANCELLED WITHOUT NOTICE.

Times listed for meeting items are approximate and depend on the length of discussion and voting. All meetings are held at 4822 Madison Yards Way, Madison, Wisconsin, unless otherwise noted. In order to confirm a meeting or to request a complete copy of the board's agenda, please call the listed contact person. The board may also consider materials or items filed after the transmission of this notice. Times listed for the commencement of disciplinary hearings may be changed by the examiner for the convenience of the parties. Interpreters for the hearing impaired provided upon request by contacting the Affirmative Action Officer, 608-266-2112.

# HEARING AND SPEECH EXAMINING BOARD
# MEETING MINUTES
# JANUARY 7, 2019

**PRESENT:** Robert Broeckert, Barbara Johnson, Steven Klapperich, Thomas Krier, Thomas Sather *(via teleconference)*, Patricia Willis *(via teleconference)*

**STAFF:** Tom Ryan, Executive Director; Helen Leong, Administrative Rules Coordinator; Maximilian Turner, Bureau Assistant; and other Department Staff

## CALL TO ORDER

Barbara Johnson, Chair, called the meeting to order at 1:00 p.m. A quorum of six (6) members was confirmed.

## ADOPTION OF AGENDA

**Amendments to the Agenda:**

- Open Session – Under item "C. Administrative Matters; 5. Board Members – Term Expiration Dates" **REMOVE:** "e. Scott Larson – 7/1/2021"

**MOTION:** Thomas Krier moved, seconded by Steven Klapperich, to adopt the agenda as amended. Motion carried unanimously.

## APPROVAL OF MINUTES OF OCTOBER 8, 2018

**MOTION:** Steven Klapperich moved, seconded by Robert Broeckert, to approve the minutes of October 8, 2018 as published. Motion carried unanimously.

## ADMINISTRATIVE MATTERS

**Election of Officers**

### *Chairperson*

**NOMINATION:** Steven Klapperich nominated Thomas Krier for the Office of Chairperson.

Tom Ryan, Executive Director, called for nominations three (3) times.

Thomas Krier was elected as Chairperson by unanimous consent.

### *Vice Chairperson*

**NOMINATION:** Thomas Krier nominated Robert Broeckert for the Office of Vice Chairperson.

Tom Ryan, Executive Director, called for nominations three (3) times.

Robert Broeckert was elected as Vice Chairperson by unanimous consent.



DRAFT

***Secretary***

**NOMINATION:** Thomas Krier nominated Barbara Johnson for the Office of Secretary.

Tom Ryan, Executive Director, called for nominations three (3) times.

Barbara Johnson was elected as Secretary by unanimous consent.

| 2019 ELECTION RESULTS | |
|---|---|
| **Chairperson** | Thomas Krier |
| **Vice Chairperson** | Robert Broeckert |
| **Secretary** | Barbara Johnson |

**Appointment of Liaisons and Alternates**

| 2019 LIAISON APPOINTMENTS | |
|---|---|
| **Credentialing Liaison(s)** | Patricia Willis, Thomas Sather, Steven Klapperich, Robert Broeckert, Barbara Johnson |
| **Exam Liaison(s)** | Robert Broeckert, Steven Klapperich, Barbara Johnson |
| **Continuing Education (CE) Liaison(s)** | Patricia Willis, Thomas Sather, Thomas Krier, Barbara Johnson |
| **Professional Assistance Program (PAP) and Monitoring Liaison(s)** | Robert Broeckert |
| **Legislative Liaison(s)** | Thomas Sather |
| **Travel Liaison(s)** | Barbara Johnson |
| **Website Liaison(s)** | Thomas Krier, Robert Broeckert, Thomas Sather |
| **Practice Question Liaison(s)** | Steven Klapperich, Patricia Willis, Barbara Johnson |
| **Occupational License Review Liaison(s)** | Barbara Johnson<br>Alternate: Patricia Willis |
| **Screening Panel** | Robert Broeckert, Steven Klapperich, Patricia Willis<br>Alternate: Barbara Johnson, Thomas Sather |

DRAFT

## Delegation of Authorities

### *Document Signature Delegations*

**MOTION:** Steven Klapperich moved, seconded by Robert Broeckert, to delegate authority to the Chairperson (or in absence of the Chairperson, the highest-ranking officer or longest serving board member in that succession) to sign documents on behalf of the Board in order to carry out duties of the Board. Motion carried unanimously.

**MOTION:** Steven Klapperich moved, seconded by Robert Broeckert, in order to carry out duties of the Board, the Chairperson, chief presiding officer, or longest serving board member, has the ability to delegate signature authority for purposes of facilitating the completion of assignments during or between meetings. The members of the Board hereby delegate to the Executive Director or DPD Division Administrator, the authority to sign on behalf of a board member as necessary. Motion carried unanimously.

### *Delegated Authority for Urgent Matters*

**MOTION:** Robert Broeckert moved, seconded by Steven Klapperich, that in order to facilitate the completion of urgent matters between meetings, the Board delegates its authority to the Chairperson (or, in the absence of the Chairperson, the highest-ranking officer or longest serving board member in that succession), to appoint liaisons to the Department to act in urgent matters. Motion carried unanimously.

### *Monitoring Delegations*

**MOTION:** Robert Broeckert moved, seconded by Barbara Johnson, to adopt the "Roles and Authorities Delegated to the Monitoring Liaison and Department Monitor" as presented. Motion carried unanimously.

### *Credentialing Authority Delegations*

#### Delegation of Authority to Credentialing Liaison

**MOTION:** Barbara Johnson moved, seconded by Thomas Sather, to delegate authority to the Credentialing Liaison(s) to serve as a liaison between DSPS and the Board and to act on behalf of the Board in regard to credentialing applications or questions presented to them. Motion carried unanimously.

#### Delegation of Authority to DSPS When Credentialing Criteria is Met

**MOTION:** Robert Broeckert moved, seconded by Barbara Johnson, to delegate credentialing authority to DSPS to act upon applications that meet all credentialing statutory and regulatory requirements without Board or Board liaison review. Motion carried unanimously.

DRAFT

***Delegated Authority for Application Denial Reviews***

**MOTION:** Barbara Johnson moved, seconded by Robert Broeckert, that the Department's Attorney Supervisors, DLSC Administrator, or their designee are authorized to serve as the Board's designee for purposes of reviewing and acting on requests for hearing as a result of a denial of a credential. Motion carried unanimously.

***Voluntary Surrenders***

**MOTION:** Steven Klapperich moved, seconded by Robert Broeckert, to delegate authority to the assigned case advisor to accept or refuse a request for voluntary surrender pursuant to Wis. Stat. § 440.19 for a credential holder who has a pending complaint or disciplinary matter. Motion carried unanimously.

***Education, Continuing Education and/or Examination Delegation(s)***

**MOTION:** Steven Klapperich moved, seconded by Barbara Johnson, to delegate authority to the Education, Continuing Education and/or Examination Liaison(s) to address all issues related to education, continuing education, and examinations. Motion carried unanimously.

***Authorization for DSPS to Provide Board Member Contact Information to National Regulatory Related Bodies***

**MOTION:** Thomas Sather moved, seconded by Robert Broeckert, to authorize DSPS staff to provide national regulatory related bodies with all Board member contact information that DSPS retains on file. Motion carried unanimously.

***Optional Renewal Notice Insert Delegation***

**MOTION:** Robert Broeckert moved, seconded by Thomas Sather to designate the Chair (or in the absence of the Chairperson, the highest-ranking officer or longest serving board member in that succession) to provide a brief statement or link relating to board-related business within the license renewal notice at the Board's or Board designee's request. Motion carried unanimously.

***Legislative Liaison Delegation***

**MOTION:** Thomas Sather moved, seconded by Patricia Willis, to delegate authority to the Legislative Liaisons to speak on behalf of the Board regarding legislative matters. Motion carried unanimously.

***Travel Delegation***

**MOTION:** Robert Broeckert moved, seconded by Thomas Sather, to delegate authority to the Travel Liaison to approve any board member travel. Motion carried unanimously.

DRAFT

## LEGISLATIVE AND ADMINISTRATIVE RULE MATTERS

**Review of Draft Scope Statement Revising HAS 3, 6, 7 & 8, Relating to Corrections and Updating Obsolete Provisions**

**MOTION:** Robert Broeckert moved, seconded by Steven Klapperich, to authorize the Chair or chief presiding officer, or longest serving member of the Board, by order of succession, to approve the Scope Statement revising HAS 3, 6, 7, and 8, relating to removing obsolete provisions, for submission to the Department of Administration and Governor's Office and for publication. Additionally, the Board authorizes the Chair to approve the Scope Statement for implementation no less than 10 days after publication. Motion carried unanimously.

**Update on Research Requests, Legislation and Pending or Possible Rulemaking Projects**

**MOTION:** Steven Klapperich moved, seconded by Barbara Johnson, to request DSPS staff draft a Scope Statement revising HAS 1 and 2, relating to direct supervision of hearing instrument specialists temporary trainees, and to designate the Chair to advise DSPS staff. Motion carried unanimously.

## CLOSED SESSION

**MOTION:** Robert Broeckert moved, seconded by Steven Klapperich, to convene to closed session to deliberate on cases following hearing (s. 19.85(1)(a), Stats.; consider licensure or certification of individuals (s. 19.85(1)(b), Stats.); to consider closing disciplinary investigations with administrative warning (s. 19.85(1)(b), Stats. and 440.205, Stats.); to consider individual histories or disciplinary data (s. 19.85 (1)(f), Stats.); and, to confer with legal counsel (s. 19.85(1)(g), Stats.). Thomas Krier, Chair; read the motion. The vote of each member was ascertained by voice vote. Roll Call Vote: Robert Broeckert-yes; Barbara Johnson-yes; Steven Klapperich-yes; Thomas Krier-yes; Thomas Sather-yes; and Patricia Willis-yes. Motion carried unanimously.

The Board convened to Closed Session at 2:48 p.m.

## RECONVENE TO OPEN SESSION

**MOTION:** Thomas Sather moved, seconded by Thomas Krier, to reconvene to Open Session. Motion carried unanimously.

The Board reconvened into Open Session at 3:00 p.m.

## VOTING ON ITEMS CONSIDERED OR DELIBERATED ON IN CLOSED SESSION

**MOTION:** Steven Klapperich moved, seconded by Robert Broeckert, to affirm all motions made and votes taken in Closed Session. Motion carried unanimously.

*(Be advised that any recusals or abstentions reflected in the Closed Session motions stand for the purposes of the affirmation vote.)*

DRAFT

## DIVISION OF LEGAL SERVICES AND COMPLIANCE (DLSC) MATTERS

**Monitoring**

***Nickolas Wimble***
***Requesting Full Licensure***

**MOTION:** Barbara Johnson moved, seconded by Robert Broeckert, to grant the request of Nickolas Wimble for full licensure. Motion carried unanimously.

## APPEARANCE: RYAN ZEINERT, DSPS LICENSING EXAMINATION SPECIALIST – LICENSE RATIFICATION

**MOTION:** Steven Klapperich moved, seconded by Barbara Johnson, that the Board ratify the scores from the January 7, 2019 examinations and grant the licenses once requirements are met. Motion carried unanimously.

## ADJOURNMENT

**MOTION:** Robert Broeckert moved, seconded by Steven Klapperich, to adjourn the meeting. Motion carried unanimously.

The meeting adjourned at 3:02 p.m.

DRAFT

# State of Wisconsin
# Department of Safety & Professional Services

## AGENDA REQUEST FORM

| | |
|---|---|
| **1) Name and Title of Person Submitting the Request:**<br>Bureau Assistant, on behalf of<br>Tom Sather | **2) Date When Request Submitted:**<br>2/20/2019<br>Items will be considered late if submitted after 12:00 p.m. on the deadline date which is 8 business days before the meeting |

**3) Name of Board, Committee, Council, Sections:**

Hearing and Speech Examining Board

| 4) Meeting Date: | 5) Attachments: | 6) How should the item be titled on the agenda page? |
|---|---|---|
| 4/8/2019 | ☐ Yes<br>☒ No | Online Speech Pathology/Audiology Services and Board Jurisdiction |

| 7) Place Item in: | 8) Is an appearance before the Board being scheduled? | 9) Name of Case Advisor(s), if required: |
|---|---|---|
| ☒ Open Session<br>☐ Closed Session | ☐ Yes<br>☒ No | N/A |

**10) Describe the issue and action that should be addressed:**

Board Discussion - to be led by Tom Sather

**11) Authorization**

Signature of person making this request — Date

Supervisor (if required) — Date

Executive Director signature (indicates approval to add post agenda deadline item to agenda) — Date

**Directions for including supporting documents:**
1. This form should be attached to any documents submitted to the agenda.
2. Post Agenda Deadline items must be authorized by a Supervisor and the Policy Development Executive Director.
3. If necessary, provide original documents needing Board Chairperson signature to the Bureau Assistant prior to the start of a meeting.

*Revised 12/2016*

# State of Wisconsin
# Department of Safety & Professional Services

## AGENDA REQUEST FORM

| | |
|---|---|
| **1) Name and Title of Person Submitting the Request:**<br>Division of Policy Development Staff | **2) Date When Request Submitted:**<br>1/8/2019<br>**Items will be considered late if submitted after 12:00 p.m. on the deadline date which is 8 business days before the meeting** |

**3) Name of Board, Committee, Council, Sections:**

All Boards, Committees, Councils and Sections

| **4) Meeting Date:** | **5) Attachments:** | **6) How should the item be titled on the agenda page?** |
|---|---|---|
| **1st Available Date** | ☒ **Yes**<br>☐ **No** | Board Review of the Wisconsin Occupational Licensing Study Legislative Report |

| **7) Place Item in:** | **8) Is an appearance before the Board being scheduled?** | **9) Name of Case Advisor(s), if required:** |
|---|---|---|
| ☒ **Open Session**<br>☐ **Closed Session** | ☐ **Yes**<br>☒ **No** | **N/A** |

**10) Describe the issue and action that should be addressed:**

Board discussion.

**11) Authorization**

**Signature of person making this request** **Date**

**Supervisor (if required)** **Date**

**Executive Director signature (indicates approval to add post agenda deadline item to agenda)** **Date**

**Directions for including supporting documents:**
1. **This form should be attached to any documents submitted to the agenda.**
2. **Post Agenda Deadline items must be authorized by a Supervisor and the Policy Development Executive Director.**
3. **If necessary, provide original documents needing Board Chairperson signature to the Bureau Assistant prior to the start of a meeting.**

*Revised 12/2016*

# Wisconsin Occupational Licensing Study

# Legislative Report

**Submitted by:**
**Department of Safety and Professional Services**

**December 2018**

This page intentionally left blank.

# Table of Contents


**I. Executive Summary** ..... 5

**II. Introduction** ..... 7

A. Requirements of 2017 Wisconsin Act 59 ..... 7

B. About the Report ..... 8

C. About the Statewide Occupational Licensing Study ..... 10

D. About Occupational Licensing in Wisconsin ..... 11

E. Wisconsin Selected for National Occupational Licensing Consortium ..... 12

**III. National Outlook on Occupational Licensing** ..... 15

A. The Rise of Occupational Licensure Laws ..... 15

B. Alternatives to Occupational Licensing ..... 16

C. Economic Impacts of Occupational Licensing ..... 19

D. Protection of Public Health, Safety, and Welfare ..... 20

E. Evaluation of Barriers to Licensure ..... 21

**IV. Occupational Licensing Study and Survey Results** ..... 23

A. How Wisconsin Compares to Other States ..... 23

B. State Agency Survey ..... 24

C. Credential Holder and Stakeholder Survey ..... 26

D. The Cost and Burdens of Occupational Licensure ..... 33

**V. Occupational Licensing Reforms** ..... 35

A. Recent Reforms in Wisconsin ..... 35

B. Recommendations for Reform of Current Regulated Occupations ..... 38

C. Considerations for Future Occupational Licensing Reform ..... 39

D. Strategies for Occupational Licensing Reform ..... 41

**VI. Conclusion** ..... 42

**VII. Appendices** ..... 43

Appendix A - Wisconsin Regulated Occupations ..... 43

Appendix B - State Comparison List of Regulated Occupations ..... 48

Appendix C - List of Occupations Recommended for Reform ..... 50

Appendix D – State Agency Occupational Licensure Survey ..... 55

Appendix E – Stakeholder Occupational Licensure Survey ..... 56

**VIII. Resources** ..... 57

**IX. References** ..... 58

This page intentionally left blank.

Wisconsin Department of Safety and Professional Services
Office of the Secretary
4822 Madison Yards Way
PO Box 8363
Madison WI 53708-8368

Phone: 608-266-1352
Web: http://dsps.wi.gov
Email: dsps@wisconsin.gov

**Scott Walker, Governor**
**Laura Gutiérrez, Secretary**

December 28, 2018

The Honorable Scott Walker
Wisconsin Governor
115 East Capitol
PO Box 7863
Madison, WI 53707

Jeff Renk, Senate Chief Clerk
Wisconsin State Legislature
State Capitol, Room B20 Southeast
PO Box 7882
Madison, WI 53707

Patrick E. Fuller, Assembly Chief Clerk
Wisconsin State Legislature
17 West Main Street, Room 401
PO Box 8952
Madison, WI 53708

Dear Governor Walker and Chief Clerks Renk and Fuller:

The Wisconsin Department of Safety and Professional Services (DSPS) is charged with overseeing and regulating over 240 different types of credentials and the examining boards, affiliated boards, and councils that are required by Wisconsin State Statutes.

I have had the pleasure of leading this great agency since February 2017, and I am pleased to provide to Governor Scott Walker and the Wisconsin State Legislature a comprehensive report of our analysis of the occupational licenses regulated in Wisconsin.

DSPS was charged in 2017 Wis. Act 59 to complete a comprehensive review of Wisconsin's credentials and provide recommendations based on a variety of criteria by December 31, 2018.

I would like to thank the staff at the DSPS who have contributed countless hours to researching and extrapolating data related to not only Wisconsin's credentials, but those occupations licensed in other states. I would also like to thank the staff and leadership of those Wisconsin state agencies who contributed to the report research and data related to the occupations they credential.

Thank you,

Laura E. Gutiérrez

Laura E. Gutiérrez
Secretary
Wisconsin Department of Safety and Professional Services

This page intentionally left blank.

# II. Introduction

## A. Requirements of 2017 Wisconsin Act 59

Wisconsin's 2017–19 biennial state budget, 2017 Wisconsin Act 59, required the Department of Safety and Professional Services (DSPS) to study occupational licenses and submit a report of findings to the Governor and Legislature by December 31, 2018.

The Act defines occupational license as:

(a) A license, permit, certification, registration, or other approval granted under section 167.10 (6m) or chapters 101, 145, or 440 to 480 of the statutes. (These statutes relate to building safety, plumbing, fire protection, fireworks, and professional occupations under DSPS, including the occupations regulated by the boards attached to DSPS.); or

(b) A license, permit, certification, registration, or other approval not included under par. (a) if granted to a person by the state in order that the person may engage in a profession, occupation, or trade in Wisconsin, or in order that the person may use one or more titles in association with his or her profession, occupation, or trade.

Pursuant to section 9139 (17w) of 2017 Wisconsin Act 59, the report is to include recommendations for the elimination of occupational licenses based on the following:

1) An evaluation of whether the unregulated practice of the profession, occupation, or trade can clearly harm or endanger the health, safety, or welfare of the public, and whether the potential for the harm is recognizable and not remote or speculative;
2) An evaluation of whether the public reasonably benefits from the occupational license requirement;
3) An evaluation of whether the public can be effectively protected by any means other than requiring an occupational license;
4) An analysis of whether licensure requirements for the regulated profession, occupation, or trade exist in other states;
5) An estimate of the number of individuals or entities that are affected by the occupational license requirement;
6) An estimate of the total financial burden imposed on individuals or entities as a result of the occupational licensure requirement, including education or training costs, examination fees, private credential fees, occupational license fees imposed by the state, and other costs individuals or entities incur in order to obtain the required occupational license;
7) Any statement or analysis provided by the agency or board administering the occupational license; and
8) An evaluation of the tangible or intangible barriers people may face in obtaining an occupational license.

## B. About the Report

This report consists of findings and recommendations from a statewide occupational licensure study that was conducted by DSPS. The purpose of the study was to offer recommendations to the legislature based on the requirements of 2017 Wisconsin Act 59. This report includes data and information from DSPS and other state agencies and boards with responsibility for regulating occupational licenses issued by the State of Wisconsin.

Pursuant to 2017 Wisconsin Act 59, DSPS was directed to provide recommendations for the elimination of occupational licenses based on established criteria set forth in the legislation. This report includes recommendations for the elimination and reform of 28 occupational licenses. It is recognized that any change to state law would be accomplished through the legislative process, which would include an opportunity for stakeholders and the public to provide input and comments at public hearings.

Wisconsin issues four different types of credentials, which are: *licenses, certificates, registrations, and permits. A*ll types collectively are commonly referred to as *credentials.* For the purposes of this report, the various types are generically referred to as a *license*, unless otherwise specified.

In addition, inaccuracy and misinterpretation are often found in the use of the terms *license*, *certification*, *registration,* and *permit*. Unfortunately, these terms are sometimes used interchangeably, resulting in confusion. Often what appear to be occupational licenses are actually business licenses. Occupational licenses are issued to individuals giving them the right to practice, whereas business licenses are issued to companies.[7]

This report only focuses on individual occupational licenses that fall under the definition of *occupational license* pursuant to 2017 Wisconsin Act 59. This report does not include entity, facility or business-related licenses, or other non-occupational type permits issued by the state of Wisconsin. While there are several state agencies that issue permits and other types of entity or business type licenses, only the agencies and the occupational licenses they administer are included in this report. Additionally, this report does not include licenses, certifications, permits, or registrations issued by local municipalities, counties, professional or trade organizations, or by the federal government.

The data presented in this report represents best efforts in the collection of data and information. Not all state regulatory agencies provided DSPS with comparative data for all 50 states as requested. Therefore, only the data that was made available is included in this report. Where available, comparable data was searched in all 50 states, including Washington, D.C., which is counted as a state for the purposes of this report. Due to a lack of available data, the report may exclude Washington, D.C. for some occupations.

In order to fill gaps with the lack of available data, data collectors researched information from news articles, trade and professional organizations, state and national research organizations, and other reputable sources. Data collectors found that occupational licensing information was difficult to come by for many states and a searchable database in a single location was an even rarer find. While there are some state and national databases that are comprehensive, there were several

searches that yielded limited or no useful information or resulted in outdated or unreliable data. Additionally, there appeared to be conflicts between many of the national databases relating to state comparative data, either due to the everchanging reforms or the ongoing licensing of new occupations. Therefore, confirming the validity or relying on data from these other out-of-state sources proved to be challenging.

Some states allow public access to a comprehensive occupational licensing directory that includes information such as job descriptions, licensing requirements, appropriate regulatory agency and contact information, wage data, number of active licensees, and authorizing statutes. However, this information was a rarity rather than the norm. In most states, occupational licensing information was contained over different web pages in different locations without links to connect these resources resulting in challenges to find similar occupational titles. Even in cases where the titles were similar in nature, the requirements varied vastly.

Some states defined occupational categories more broadly than others. For example, while one state may require licenses for *contractors* (of all kinds), others may require licenses for several specializations of contractors. Wisconsin issues licenses for seven classes of blasters, which determines which duties may be conducted, while several states issue only one blaster category or may have an "umbrella" licensure type. Therefore, this report may contain limited comparative data for some occupations. In other cases, similar occupation types were combined to form more general occupational licensing categories.

The occupational licensing data contained in this report is quantitative, not qualitative. The criteria used by data collectors was to determine whether or not a state requires a license for a comparable occupation. Although an attempt was made to compare other licensing requirements (fees, initial and continuing educational requirements, reciprocity, etc.) from one state to another, the information was not always available for all licensure types and thus is not included in this report.

Additionally, this report may also reflect an underrepresentation (undercount) of a license's regulation in another state due to the difference in the state's definition of the occupation. This study analyzed licensing requirements at the state level only. There are numerous other requirements at the local and federal levels in most states, which may also attribute to the inconsistencies between various databases and to the number of licensed occupations that may appear to be undercounted.

Lastly, governments across the country are continuously licensing more and new occupations. While it is rare that states abolish licensing requirements, there are several states that are currently undergoing occupational licensing reform. Because of this, state comparative data contained in this report may not reflect the current licensure status in that state.

## C. About the Statewide Occupational Licensing Study

To meet the requirements of 2017 Wisconsin Act 59, DSPS conducted a statewide study to determine which occupational licenses are needed to protect the public and explore areas where less restrictive alternatives may be appropriate. To assist with the collection of data, a 30-question survey was disseminated in early 2018 to all 35 state agencies, as shown in Table 1. Each agency was tasked with consulting their legal counsel to determine if their agency regulates licenses that fall under the *occupational license* definition pursuant to 2017 Wisconsin Act 59.

Of the 35 state agencies, responses revealed that 13 agencies regulate at least one license type. Of the 13 regulatory agencies, 11 agencies submitted data requested in the survey. Following an analysis of the submitted data, some license types were eliminated if it was determined that the license or permit was a business or firm and not related to an occupational license held by an individual. Therefore, this report contains an evaluation of the information supplied by 10 state regulatory agencies.

State agencies with regulatory responsibilities were asked to gather information relating to complaints and disciplinary data, educational requirements, fees, and other related costs, how the general public benefits from the regulation of that occupation, identify barriers or burdens associated with each of the regulated occupations, and research existing regulatory requirements in other states.

Lastly, agencies were asked to provide a summarizing statement to attest that the current level of governance was appropriate for each license type, if the license should be eliminated, or if a less restrictive or alternative reform should be considered while still ensuring public safety and consumer protection. Agency recommendations are included in this report.

***Table 1: List of Wisconsin agencies surveyed for occupational licensing study.***

| State Agency | Regulates Occupational Licenses? |
|---|---|
| Administration, Department of | No |
| Agriculture, Trade and Consumer Protection, Dept. of | Yes |
| Children and Families, Department of | Yes |
| Corrections, Department of | No |
| Director of State Courts, Office of | Yes* |
| Educational Communications Board | No |
| Elections Commission | No |
| Employee Trust Funds, Department of | No |
| Ethics Commission | Yes |
| Financial Institutions, Department of | Yes |
| Health Services, Department of | Yes |
| Higher Educational Aids Board | No |
| Historical Society | No |
| Insurance, Office of the Commissioner | Yes |
| Investment Board, State of Wisconsin | No |
| Judicial Commission | No |
| Justice, Department of | No |
| Natural Resources, Department of | Yes |
| Public Instruction, Department of | Yes* |
| Public Lands, Board of Commissioners of | No |
| Public Service Commission | No |
| Railroads, Office of the Commissioner of | No |
| Revenue, Department of | Yes |
| Safety and Professional Services, Department of | Yes |
| Secretary of State, Office of the | No |
| State Public Defender | No |
| Tourism, Department of | No |
| Transportation, Department of | Yes |
| University of Wisconsin System | No |
| Veterans Affairs, Department of | No |
| Wisconsin Economic Development Corporation | No |
| Wisconsin Health and Educational Facilities Authority | No |
| Wis. Housing and Economic Development Authority | No |
| Wisconsin Technical College System | No |
| Workforce Development, Department of | Yes |
| **35 Agencies** | **13 Regulatory Agencies** |

** No information received.*

In late 2018, a second survey was conducted to gather input from credential holders, members of the public, and stakeholders. This survey was posted on the DSPS website and disseminated to individual credential holders, stakeholders, and provided to the regulatory agencies who submitted data. This survey aimed to solicit feedback about the usefulness credential holders'

*primary* occupational license serves for: 1) getting a job; 2) keeping a job; 3) keeping employees marketable to employers or clients; 4) improving work skills; and 5) increasing wages or salary. Survey questions also asked credential holders to estimate the costs they incurred, hours of instruction required, and hardships or barriers they faced to obtain and retain their *primary* occupational license.

The survey asked credential holders, stakeholders, and non-credential holders (public) to rate the importance occupational licenses serve to protect public citizens from harm or danger. Individuals were also given the opportunity to provide specific instances where occupational licensing regulations may have impacted the cost of consumer goods or services. If individuals currently hold a similar license in another state, they were also asked to compare that state's requirements, costs, and hardships with Wisconsin's. Lastly, individuals were provided with an opportunity to share any additional comments. The survey results are included later in this report.

## D. About Occupational Licensing in Wisconsin

Wisconsin's regulation of occupations affects many professions. Wisconsin issues over one million occupational licenses for 280 different credential types. While DSPS issues 75 percent of the occupational licenses in Wisconsin, there are over a dozen other state agencies, along with attached boards, that also have occupational oversight responsibilities, as shown in Figure 1. Affiliated boards may also have regulatory, credentialing, and examining responsibilities. However, for the purposes of this report, the state agency that administers the occupational license is listed as the regulatory agency.

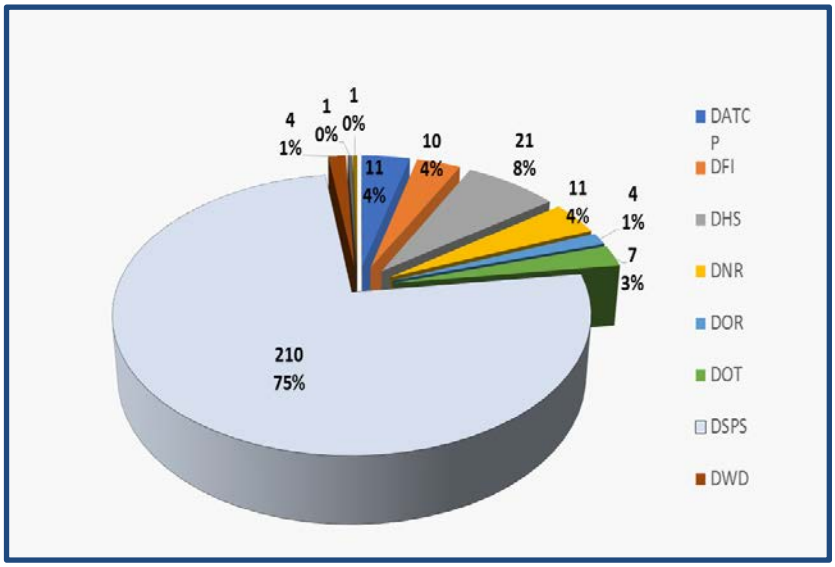


***Figure 1: Wisconsin regulated occupational license types issued per state agency.***

Occupational licensing in Wisconsin falls into three categories:

1) Occupations regulated by independent examining boards attached to a state agency or by affiliated credentialing boards attached to those boards;
2) Occupations regulated by semi-autonomous boards that share authority with the state agency; and
3) Occupations directly regulated by the state agency.

Wisconsin agencies and attached boards are responsible for ensuring the safe and competent practice of regulated health, social services, business, industry, and trades professionals. In addition to issuing licenses and providing oversight, state regulatory agencies provide administrative, legal, and enforcement services, assist in rulemaking and examinations of the credentialed professions, and

aid the boards in developing regulatory policies that protect the public. The four types of occupational credentials issued include *licenses, certificates, registrations, and permits*. These credentials are generally differentiated by qualification requirements, the use of a professional title, and the range of activities that a credential holder is allowed to perform (i.e. Scope of Practice). While there are additional state agencies that issue other types of permits, or variations of the types listed, for non-occupational or business-related entities, this report only focuses on occupational credentials issued to individuals.

*Licenses* are considered the most restrictive type of credential. Licenses encompass qualification requirements that typically include an examination, specialized education, and usually specific work experience. Cosmetologists, occupational therapists, and electricians are examples of occupations requiring formal licensure in order to practice in Wisconsin.

*Certificates* are *s*imilar to licenses. Certificates generally provide special recognition to individuals who have fulfilled certain required criteria for a profession, including successful completion of an examination. Examples of occupations requiring Wisconsin certification in order to practice are acupuncturists, substance abuse counselors, and lead sampling technicians.

*Registration* is generally the least restrictive form of credentialing. Registration simply requires an individual to file with the appropriate regulatory entity their name, address, and registration fee payment. A registration may also restrict the use of a professional title. Examples of occupations requiring Wisconsin registration are interior designers, art therapists, and pipe layers.

*Permits* are another form of credential issued by regulatory agencies. Permits can be used as a training credential or as a primary credential. Examples of occupations requiring a permit are private security persons, limited x-ray machine operators, and juvenile martial arts instructors.

While the distinctions among credentials help in understanding the general level of regulation of occupations, it is the statutes and administrative rule that outline specific requirements for each occupation's credential. Because individuals in certain occupations are required to *register*, this does not necessarily mean that the group is statutorily less restricted than another occupation where individuals must be *certified*. Common usage of credential terms may be misleading without reviewing the relevant statutes. For example, a "*certified* public accountant" and a "*registered* nurse" practicing in Wisconsin are both required to obtain a *license*. To determine what each license issuance entails, it is important to consult the statutes and administrative codes.[5]

## E. Wisconsin Selected for National Occupational Licensing Consortium

Wisconsin was one of 11 initial states chosen to participate in the National Occupational Licensing Learning Consortium, which is a multi-year program that explores ways to further reduce unnecessary barriers to the labor market. Other states selected include: Arkansas, Colorado, Connecticut, Delaware, Illinois, Indiana, Kentucky, Maryland, Nevada, and Utah.

The consortium is supported by the National Conference of State Legislatures (NCSL), the National Governors Association Center for Best Practices (NGA), and the Council of State

Governments (CSG), as well as support from the U.S. Department of Labor (USDOL). These organizations assist participating states in improving their understanding of occupational licensure issues and best practices by providing an opportunity for state teams to engage with experts in the areas of occupational regulation, workforce development and populations with challenges, and developing a road map focused on reducing unnecessary barriers to the labor market.[8]

The 11 participating states (expanded to 15 states in 2018) convened in December 2017 to begin work on their goals and to learn, network, and discuss the practices, costs, opportunities, and challenges related to occupational licensing. The consortium states were required to create a core team of officials to participate in the consortium as well select members for a home team that consisted of a broader group of stakeholders to participate in the in-state learning and planning activities. Each state was required to select specific occupations and target populations to focus on through this work, as well the aspects of licensure regulation that they wanted to address in their action plan.[8]

The selection of these occupations focused on two primary criteria – occupations that are licensed in at least 30 states and occupations that require less than a bachelor's degree, as well as two additional measures—projected employment growth rate for 2014-2024 at national average or higher and total current employment levels of 10,000 or greater. Through this process, the consortium identified 34 occupations, as shown in Table 2.

***Table 2: List of occupations selected by the National Consortium.***

| TARGET OCCUPATIONS | |
|---|---|
| Barbers | Pharmacy Technicians |
| Bus Driver (City/Transit) | Physical Therapy Assistants |
| Bus Drivers, School or Special Client | Pipefitters and Steamfitters |
| Construction Managers | Plumbers |
| Construction and Building Inspectors | Preschool Teachers, Except Special Education |
| Dental Hygienists | Private Detectives and Investigators |
| Electricians | Radiologic Technologists |
| Emergency Medical Technicians and Paramedics | Real Estate Appraisers |
| Hairdressers, Hairstylists and Cosmetologists | Real Estate Sales Agents |
| Heating, Air Conditioning, and Refrigeration Mechanics and Installers | Respiratory Therapists |
| Heavy and Tractor-Trailer Truck Drivers | Security and Fire Alarm Systems Installers |
| Insurance Sales Agents | Security Guards |
| Licensed Practical and Licensed Vocational Nurses | Skin care Specialists |
| Manicurists and Pedicurists | Teacher Assistants |
| Massage Therapists | Veterinary Technologists and Technicians |
| Nursing Assistants | Vocational Education Teachers, Postsecondary |
| Occupational Therapy Assistants | Water and Wastewater Treatment Plant and System Operators |

States were required to focus on at least four occupations in their proposed project work, a majority of which must be included on this list. However, states were welcome to include one or more other occupations that are particularly relevant to their state's occupational licensing landscape and unique needs.[8]

The vision and goals chosen by Wisconsin's core team were based on the Wisconsin Legislature and Governor Walker's expressed interest in occupational licensure reform through legislation and proposed budgets. These desires for reform are based on national trends and bipartisan federal recommendations to all states to review their current occupational licensing practices.

Like Wisconsin, some of the states selected to participate in the national consortium had a history of making progress on this issue. Proactively, Wisconsin's Legislature and Governor had already been looking to alternative ways to license occupations. Wisconsin's participation in the

national consortium provided the team members with additional opportunities to learn from other progressive states. Inclusion in the consortium, along with this study, also provided an opportunity for Wisconsin stakeholders, such as associations, license holders, other state agencies, and citizens, to provide input and feedback on this issue. The end goal of Wisconsin's participation in the National Occupational Licensure Consortium is to continue to provide meaningful feedback, data, and facts to legislators and ensure that all partners and stakeholders are included in these statewide conversations. Wisconsin's consortium goals are listed in Table 3.

***Table 3. Wisconsin's goals and action plan for the National Occupational Licensure Consortium.***

| GOAL | ACTION PLAN |
|---|---|
| ***Goal 1: Examine the state's current occupational licensing landscape*** | Conduct study of occupational licenses and regulations in Wisconsin and other states, and report findings to state policymakers. |
| ***Goal 2: Identify the best opportunities for occupational licensure reform*** | Determine the specific occupational licenses and regulations that do not align with the team's vision statement and prioritize in the order of most likely to least likely for achieving success in reducing or eliminating that license or regulation. |
| ***Goal 3: Develop a communications plan*** | Incorporate research conducted by policy research institutions, as well as feedback from stakeholders and the public, to grow public awareness and expand the base of understanding for stakeholders and state policymakers. |
| ***Goal 4: Improve the state's licensing practices*** | Provide coordination among state licensing agencies to maximize existing regulatory flexibility and efficiencies, and partner with the state Legislature and stakeholders to advance legislative proposals that promote occupational licensure reform. |

# III. National Outlook on Occupational Licensing

## A. The Rise of Occupational Licensure Laws

In the 1950s, roughly five percent of occupations required a government-issued license. Since then, especially in the past 20 years, states across the nation, including Wisconsin, have witnessed a dramatic growth in occupations that have become regulated.[1] In the last two decades, the number of Wisconsin credential holders has increased by 34 percent, with the total number of professional credential types increasing by over 80 percent. This growth far outpaces Wisconsin's growth in population (10.6 percent) and total employment (7.4 percent).[3]

The national growth of occupational licensing and the barriers it presents to job seekers have attracted mounting bipartisan concern. In recent years, occupational licensing reform has gained momentum. Among policymakers and advocates at both the state and national levels, interest in licensing reform is at an all-time high. Over the past few years, licensing reform has been championed at the state governmental level and by several public policy organizations and state research institutes. While some reforms have aimed at rolling back specific licensing barriers, others have sought to improve licensing practices more generally.[2]

In 2015, the U.S. Treasury Department, the Council of Economic Advisors and the Labor Department under former President Barack Obama issued a report documenting problems with licensing policy and calling for widespread reform. The Bureau of Labor Statistics has been collecting data on licensed workers though its population surveys and in early 2017 the Federal Trade Commission created an Economic Liberty Task Force focused in part on occupational licensing reform.[8]

In July 2017, the U.S. Secretary of Labor under President Donald Trump, highlighted the issue and encouraged state legislators to undertake occupational licensing reform. The Department of Labor's Employment and Training Administration awarded the National Conference of State Legislatures, in partnership with the Council of State Governments and National Governors Association Center for Best Practices, funding on a three-year project to:

1) Ensure that existing and new licensing requirements are not overly broad or burdensome and don't create unnecessary barriers to labor market entry.
2) Improve portability for selected occupational licenses across state lines. The national partners produced research and convened state policymakers and experts in the field of occupational licensing.[9]

Between 2017 and 2018, several states enacted laws to reform either the state's requirements or procedures to obtain an occupational license, with Wisconsin enacting nearly 30 laws related to strengthening employment growth and occupational licensing reform. (See Section V of this report for a full list of recent occupational licensing legislation.)

While most states enacted bills reducing the requirements and regulations of licenses, some reform efforts focus on addressing concerns certain demographics face when acquiring a license.[1] Some states also reformed requirements for those with criminal backgrounds and some reform bills

contained clauses for military personnel, making relevant experience in the military transferable to an occupational licensing requirement and streamlined the occupational licensing requirements for military spouses who obtained a license in another state.[1]

While several states have attempted to enact occupational licensure reform laws, the success rate is still considered low. One study's research discovered only eight instances in the past 40 years of the successful *de-licensing* of an occupation at the state level. In four of these cases, attempts to relicense the occupations followed soon afterward. Most of these de-licensing proposals have not gone through a sunset review process. Instead, the proposals have been made in the context of legislative concern that excessive government regulation (of which occupational licensing is one example) may have inhibited job growth.[7]

Since the 1970s, approximately 36 sunset laws have passed nationally. These laws require the periodic review of certain programs and agencies (such as occupational licensing and licensing boards). The periodic reviews are commonly called performance audits or legislative audits, and they result in a recommendation to either continue or discontinue the licensing of the occupation under review. [7]

## B. Alternatives to Occupational Licensing

Advocates for occupational licensing reform have indicated that policymakers have several options for the regulation of occupational licensure. The regulatory options include a range from the option to license or not license, the least restrictive being M*arket Competition* and the most restrictive being *Licensure*. To illustrate the alternatives, the Institute for Justice created an inverted pyramid figure that visually lists these options from least to most restrictive, as shown in Figure 2, with accompanying explanations of each option.[2]

***The Inverted Pyramid: A Hierarchy of Alternatives to Licensing[2]***

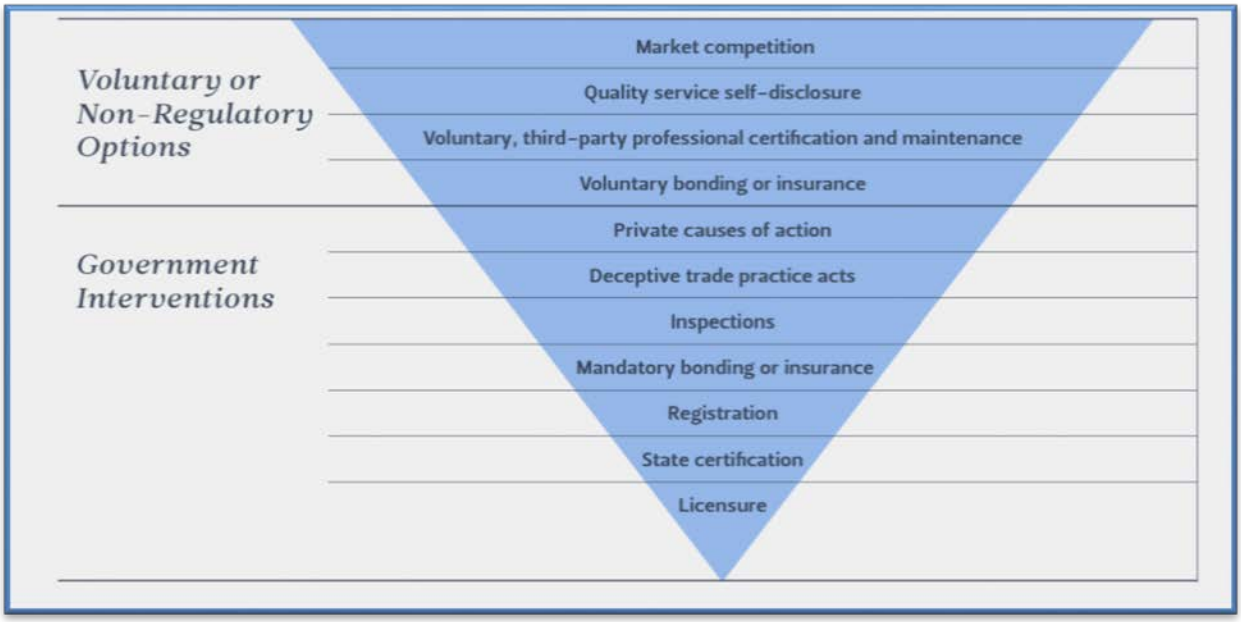


***Figure 2: The "Inverted Pyramid" is used to illustrate alternatives to licensing.***

In many cases, license alternatives can protect the public as well as or better than licensing without imposing its costs. When undergoing occupational reform, many states have adopted the concept of the inverted pyramid or have created a similar concept. The top four options, which can be considered voluntary or "non-regulatory," are:

**1) Market competition.** Market competition takes the primary position in the inverted pyramid's hierarchy because open markets with no or limited government intervention provide the widest range of consumer choices, allocate resources more efficiently and give businesses strong incentives to keep their reputations as providers of high-quality services. When service providers are free to compete, consumers weed out providers who fail to deliver safe and quality service. They do this by 1) denying repeat business to such service providers; and 2) telling others about their experience.[2]

**2) Quality service self-disclosure.** Service providers themselves can help solve the "information problem" through self-disclosure—that is, by proactively sharing information about how previous customers have rated the quality of their goods and services. Occupational practitioners can link to third-party evaluation sites from their websites to provide consumers with an important competitive "signal" that they are open to disclosure regarding their service quality. Practitioners without websites can exercise this option by providing prospective customers with lists of past customers or other references who can provide information about them. And consumers can spur disclosure by demanding such information as a condition of doing business. [2]

**3) Voluntary, third-party professional certification and maintenance.** Another way a service provider can help address the problem of asymmetrical information is by voluntarily pursuing and maintaining certification from a non-governmental organization. Like licensing, third-party certification sends a signal that an occupational practitioner has attained a certain degree of education or experience. But unlike licensing, it does so without creating any barriers to entry. It therefore provides the purported benefits of licensing while avoiding the pitfalls, including higher costs and fewer services for consumers. Third-party certification is used by many companies to voluntarily make certain certifications a requirement for employment.[2]

**4) Voluntary bonding or insurance.** Some occupations pose greater risks to consumers than others. Voluntary bonding and insurance allow practitioners of such occupations to outsource management of risks to bonding or insurance companies, which will provide a guarantee of protection against, respectively, a provider's failure to fulfill an obligation (e.g., a moving company's failure to deliver goods by the agreed date) or losses from theft or damage by the provider. This option is already in common use among temporary personnel agencies, janitorial companies, and companies with government contracts. [2]

The next six options are government interventions that, although more restrictive than the non-regulatory options above, are nevertheless less restrictive than licensure: [2]

**5) Private causes of action.** Private causes of action give consumers the right to bring lawsuits against service providers who have injured them. Where they do not already exist, legislators can create them. The existence of such rights may compel providers to adopt standards of quality to avoid litigation and an accompanying loss of reputation. The cost to consumers of obtaining

a remedy could be reduced by allowing them to sue in small claims court or, if suing in district court, to collect court and attorneys' fees when their claims are successful. [2]

**6) Deceptive trade practice acts.** All 50 states and the District of Columbia already have deceptive trade practice acts, consumer protection laws that allow attorneys general and consumers to sue service providers engaged in certain practices deemed false, misleading, or deceptive and permit enforcement agencies to prosecute them. Such deceptive trade practice acts are an important and frequently used means of protecting consumers from predatory and unscrupulous business practices. [2]

**7) Inspections.** Inspections are already common in some settings. For example, many municipalities use inspections to ensure restaurant hygiene, favoring them over onerous licensing of food preparers, wait staff, and dishwashers. In other settings where the state may have a legitimate interest in instrument or facility cleanliness, inspections may be sufficient and preferable to new or existing licensing. Periodic random inspections could also replace the licensing of various trades, such as electricians, carpenters, and other building contractors, where the application of skills is repeated and detectable to the experienced eye of an inspector. Where inspections are already used as a complement to licensing, states may find that inspections alone suffice. [2]

**8) Mandatory bonding or insurance.** For some occupations, a system of mandatory bonding or insurance can be a better alternative to full licensure. Voluntary bonding or insurance is generally preferable, but states may prefer a mandatory requirement when the risks associated with the services of certain firms extend beyond just the immediate consumer. For example, the state interest in regulating a tree trimmer is in ensuring that the service provider can pay for repairs in the event of damage to power lines or the home or other property of a party—a neighbor, for instance—not involved in the contract between the firm and the consumer. Because tree trimming presents few other threats, states can achieve this objective through bonding or insurance requirements while allowing workers to otherwise practice freely. Similarly, while many states require construction contractors to comply with expensive and burdensome licensing laws, Minnesota requires only bonding for HVAC contractors. If that occupation can be practiced freely and safely with only bonding as a requirement, the same is likely true of other trades both in Minnesota and in other states. [2]

**9) Registration.** Registration requires service providers to provide the government with their name, address, and a description of their services. Registration can complement private causes of action because it often requires providers to indicate where and how they take service of process in the event they are sued. However, the simple requirement to register with the state may be sufficient in and of itself to deter bad actors. [2]

**10) State certification.** Like voluntary, third-party certification, state certification overcomes the problem of asymmetrical information by sending a signal to potential customers and employers that an occupational practitioner meets certain standards. However, state certification differs from third-party certification in two major respects. First, the certifying body is the government rather than a private association. And second, state certification restricts the use of an occupational title—though not, as licensing does, the practice of an occupation. Under state certification, anyone can work in an occupation, but only those who meet the state's qualifications can use a designated title, such as certified interior designer or certified financial planner. Third-

party certification is generally preferable because state certification requires new or expanded government bureaucracy, which comes with costs. Further, third-party organizations are likely to be more responsive to industry and consumer trends. Nevertheless, state certification is less restrictive than occupational licensing and presents few costs in terms of increased unemployment and consumer prices.[2]

Finally, at the bottom of the inverted pyramid's hierarchy is licensure, the most restrictive form of occupational regulation. Only where there is proof of demonstrated, substantial harms from an occupation that cannot be mitigated by one of the less restrictive options in the above menu should policymakers consider this regulation of last resort. [2]

## C. Economic Impacts of Occupational Licensing

Research has found that licensing reduces access to jobs, inhibits geographic mobility, and raises the costs of services. Studies indicate that unnecessary licensing requirements reduce employment in licensed occupations and reduce wages for unlicensed workers relative to their licensed counterparts. These studies show that occupational licensing requirements present significant barriers to entering a licensed occupation and can reduce total employment in that profession.[9]

Occupational licensing often carries a cost in terms of opportunity. Wisconsin has several licenses that few other states regulate. For some occupations, Wisconsin's fees, and training requirements, are markedly different and more burdensome from other states. In terms of reciprocity, Wisconsin does not always accept the credentials of licensed professionals who happen to move from another state. In other words, Wisconsin's licensing requirements impose costs to the workforce—many who are of low and middle income—that do not exist in many other states.[3]

While the intent of occupational regulation is to protect the public from harm, some Wisconsin stakeholders agree this protection comes at a cost and burden to credential holders. One such stakeholder, who is a director of nurses, feels policymakers should remove burdensome regulations for Certified Nurse Aides (CNA). For example, Minnesota requires 70 hours of training. Her recommendation is to allow training requirements for certification to be accepted in Wisconsin if the individual trained in Minnesota. Also, current regulations do not allow CNAs under the age of 18 to operate mobility equipment (lifts and stands) alone. This stakeholder feels individuals old enough to drive a car should be able to move residents with this type of equipment. Additionally, the stakeholder wants Wisconsin to accept the testing at the conclusion of the CNA course instead of the cumbersome requirement to find a testing site to get certified, which require some students to travel up to 100+ miles and wait weeks or months to find a testing site to schedule their test in order to get certified to then be placed on the registry.

## D. Protection of Public Health, Safety, and Welfare

The intent of occupational licensure is to safeguard public health and safety and protect consumers by guaranteeing minimum educational requirements and industry oversight, support career development and pathways for licensed workers and enhanced professionalism for licensed workers, and step in when competitive market forces (e.g. litigation or reputation) fail to achieve desired outcomes.[9]

However, many studies have found that unnecessary licensing requirements reduce employment in licensed occupations, reduce geographic mobility, reduce wages for unlicensed workers relative to their licensed counterparts, reduce market competition and innovation, increase the price of goods and services, and disproportionately burden low-income, military veterans and their families, people with criminal history, immigrants with work authorization, and dislocated and unemployed workers.[9]

Researchers have found little evidence that licensure improves the quality of services or protects consumers from harm. In fact, evidence suggests that the most onerous licensure laws may lead to lower-quality services and increased public safety risks.[9] Licensing reduces the supply of service providers while simultaneously increasing the average operating costs for professionals. The result of limited consumer choice and increased prices could be that consumers forego necessary services because prices are too high, or no one is available for hire. This situation can pose a threat to public safety in certain occupations. For example, the inability to legally hire an electrician for repairs may lead to electrocution or fire. Similarly, licensing that limits the supply and increases the cost of veterinarians may prevent animal owners from vaccinating against contagious diseases like rabies.[9]

According to several studies, research revealed little tangible evidence of public benefit. In theory, licensing should improve the consumer experience and protect public health and safety by weeding out incompetent practitioners, especially in fields where consumers might be unable to tell good providers from bad ones on their own. Yet most research has failed to find a connection between licensing and service quality or safety.[2]

When implemented appropriately, licensing can offer important health and safety benefits and consumer protections and provide workers with clear professional development and training guidelines, as well as a career path.[9,10] For decades, policymakers have adopted licensure policies to achieve a variety of goals. The Federal Trade Commission's 1990 report on the costs and benefits of licensure found that well-designed occupational licensing "can protect the public's health and safety by increasing the quality of professionals' services through mandatory entry requirements—such as education—and business practice restrictions—such as advertising restrictions."[9,11] The report found that occupational licensing helps consumers when they cannot easily assess the professional's skills, and when the costs related to poor quality are especially high, as is the case with emergency health care providers. Economist Jason Furman testified to Congress in 2016 that the argument for licensing "is strongest when low-quality practitioners can potentially inflict serious harm, or when it is difficult for consumers to evaluate provider quality beforehand." Furman points out that the threats to consumers from incompetent commercial pilots and physicians justify a government

intervention; whereas, they face less harm and are better able to assess the quality of florists, barbers, or decorators.[9,12]

Today's information-sharing economy and the growth of online consumer review websites help consumers evaluate provider quality and reputation. The enhanced access to information and strong provider incentives to deliver high-quality services bolster claims by experts that alternate regulatory approaches could achieve the same goals as licensing.[9] Harvard and Stanford researchers found that, while licensure is not directly associated with improved quality of goods or services, there is a relationship between licensing and increased consumer confidence that can lead to increased economic activity. Additionally, the study argues that licensure can lead to consumers becoming more informed about the licensed service, which makes it more likely that they will "upgrade to higher quality services." As a result, the researchers find an indirect improvement in the average level of quality provided in a market because of licensing.[9]

While survey responses from state agencies unveiled very few cases in Wisconsin where the public was harmed, many agencies attested that the public does benefit from regulatory oversight and the licenses they regulate are warranted for the protection of public health, safety, and welfare. In some cases, regulatory state agencies acknowledged that certain licensed occupations were of no public benefit and felt that deregulating these would not affect consumers, and therefore, recommended to eliminate them.

## E. Evaluation of Barriers to Licensure

A report by the Institute for Justice (IJ) suggests that numerous occupations in various states are licensed unnecessarily. Among the occupations listed were: auctioneer, funeral attendant, and interior designer. Most of these occupations are licensed by only a handful of states, including Wisconsin. Proponents of occupational licensure reform make the argument that if a license were necessary to protect public health and safety, one would expect to see greater consistency in which occupations are licensed across states. For example, only seven states license tree trimmers, but it is highly unlikely that trees in those states—or the tasks required to trim them—are any more complex or dangerous than those in the other 44 that require no license.[2]

On average, the 102 occupations studied by the IJ are licensed by just 27 states. Only 23 of these occupations are licensed by 40 states or more. The vast majority of these occupations are practiced in at least one state without need of permission from the state and without evidence of widespread harm.[2] The IJ report cites that legislators rarely create licenses at the behest of consumers seeking protection from a

**Benefits and Costs**[8]

**The intent of occupational licensure is to:**

- Safeguard public health and safety
- Protect consumers by guaranteeing minimum educational requirements and industry oversight
- Support career development and pathways for licensed workers and enhanced professionalism for licensed workers
- Step in when competitive market forces (e.g., litigation or reputation) fail to achieve desired outcomes

**However, unnecessary licensing requirements have been found to:**

- Reduce employment in licensed occupations
- Reduce geographic mobility
- Reduce wages for unlicensed workers relative to their licensed counterparts
- Reduce market competition and innovation
- Increase the price of goods and services
- Disproportionately burden low-income populations, military veterans and families, people with a criminal history, immigrants with work authorization, and dislocated and unemployed workers.

demonstrated threat to health and safety from an occupation. Instead, they most often create licenses in response to lobbying by those already at work in an occupation and their industry associations.[1]

Several studies have shown that such regulations disproportionately harm the low income and minority populations, who generally have less work experience and fewer employment opportunities than the rest of the population. These studies show that laws that make it more difficult for these populations to obtain certain jobs or start their own businesses only make it that much harder for them to work their way up the economic ladder.[6]

According to a report by the Reason Foundation, the low income populations, who are in most need of economic opportunity and can least afford to jump through regulatory hoops, are harmed by prohibitively costly licensing requirements.[6] Many occupations that would otherwise be attractive options for those looking to improve their economic position and quality of life—including entry-level positions, jobs that require little or no formal education, and businesses that require little start-up capital for entrepreneurs—are needlessly regulated and price the poor out of the market. Thus, they must settle for fewer (and less desirable) jobs and lower wages, and the poorest of the poor are prevented from getting back on their feet.[6]

# IV. Occupational Licensing Study and Survey Results

## A. How Wisconsin Compares to Other States

A 2017 study by the Institute for Justice (IJ) found that Wisconsin licenses 42 of the 102 low- and medium-wage occupations selected for the study.[2] The report ranked Wisconsin as the 36th *most broadly and onerously licensed* state in the nation and the 42nd *most burdensome*. According to the IJ report—*Licensed to Work, 2nd Edition*—Wisconsin's licensing laws require, on average, $259 in fees, 214 days of education and experience, and around one exam.[2] A report published by the Reason Foundation in 2007 ranked Wisconsin as the 9th highest state in the nation to license the most job categories, only behind California, Connecticut, Maine, New Hampshire, Arkansas, Michigan, Rhode Island, and New Jersey.[6]

**Wisconsin's National Rankings**

| 42 | 42nd | 36th |
|---|---|---|
| Number of lower-income occupations licensed | Most burdensome licensing laws | Most broadly and onerously licensed state |

Source: Institute for Justice, License to Work 2nd Edition

According to 2016 data from the U.S Census Bureau, Wisconsin is among the states identified as having the most excessive occupational licensure. Other states on this short list were Arkansas, Maine, and Utah—as the top three—with Montana and West Virginia joining Wisconsin to round out the top six. The data also identifies Wisconsin as a state with a high percentage of licensed workforce. According to data from the Wisconsin Department of Workforce Development, nearly 3.1 million people are employed in Wisconsin. Although Wisconsin issues over one million occupational licenses, some credential holders are not required to hold an occupational license by their employer. Rather, they voluntarily choose to hold one or more occupational license for a variety of reasons. Nevertheless, license types have increased nearly 85 percent over the past 20 years. This growth outpaces the national average and outpaces Wisconsin's growth in population.[3]

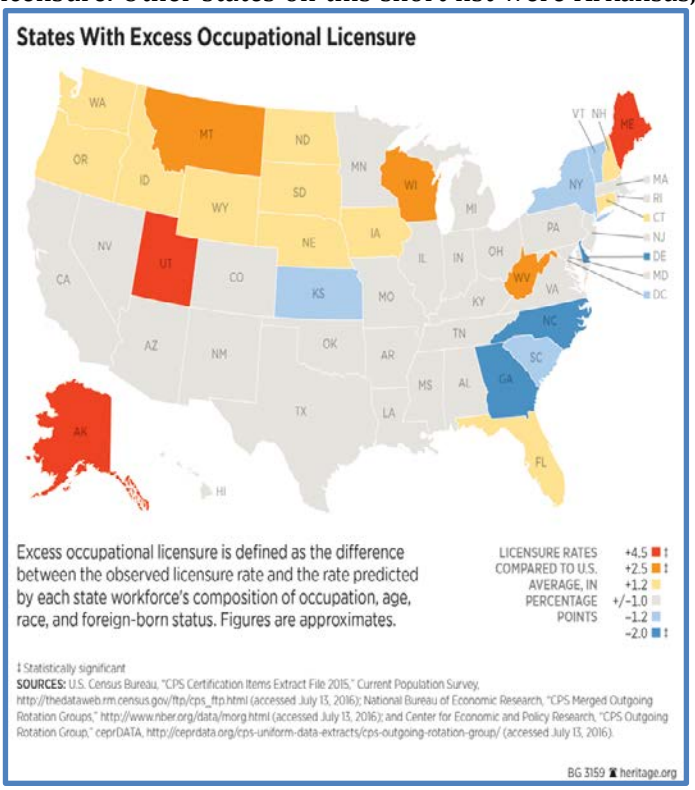


Wisconsin issues several occupational license types that are unique to Wisconsin or are regulated by only a handful of other states, many of which are being recommended for elimination. Nearly 60 license types that are currently licensed in Wisconsin were found to be regulated in less than 10 other states. For example, interior designers are only regulated in four other states. DSPS regulates seven classes of blasters, whereas few states regulate more than one class. No other state besides Wisconsin regulates Designer of Engineering Systems. Only one other state regulates Dance Therapists and just a few others regulate Art Therapists and Music Therapists.

Additionally, Wisconsin regulates several "sub-specialty" type occupations that were not found to be regulated in other states, if at all. For example, DSPS administers licenses for "assistants", "helpers", and "trainers". These license types are most prevalent in the trades occupations (electrician, plumber, fire sprinkler, and elevator categories), and social services professions (therapists and social workers).

In addition to DSPS, other state regulatory agencies also regulate occupations that fall in the "unique to Wisconsin" category. For example, Department of Agriculture, Trade and Consumer Protection (DATCP) administers three license types that are not regulated by any other state, including cheesemakers. As *America's Dairyland* and the *Cheese Capitol* of the world, one may think it's only logical for Wisconsin to be the only state in the country to require its cheesemakers to be licensed in order to make cheese in a licensed facility for public sale. According to DATCP, to become a licensed cheesemaker, individuals are required to have one of five different experience options, complete 240 hours interning under a licensed cheesemaker, and pass an exam.

Wisconsin is also the only state in the nation to license buttermakers. According to DATCP, to become a licensed buttermaker, individuals are required to pass an exam plus have one of six different experience options, complete 120 hours of internship under a licensed buttermaker plus department-approved courses. With only 43 licensed buttermakers in Wisconsin, proponents of change say this places Wisconsin's butter industry at risk.[14]

Additionally, DATCP administers three other licenses that few states regulate. In all states but Wisconsin, a humane officer is regulated at the county level. A veterinarian-faculty license is only licensed by four other states, and the veterinarian-temporary consulting permit is only regulated by one other state. Both latter licenses are recommended for elimination.

Under the licenses administered by the Department of Workforce Development, no other states regulate a certified private rehabilitation specialist or require a "License to Appear at a Worker's Compensation Hearing Agent/Representative". Only one other state regulates Registered Private Employment Agents. Consequently, all three of these occupations are also being recommended for elimination.

## B. State Agency Survey

As mentioned in the introductory section of this report, two surveys were conducted as part of the Wisconsin Occupational Licensing Study, with the first issued to state agencies. This report contains information and recommendations from 10 of the 13 state regulatory agencies.

In addition to a request to supply certain data related to each of the licenses they administer, each agency was asked to provide a summary statement to attest if the license should be retained and is appropriate to protect consumer health, safety, and welfare. Most agencies felt the licenses they currently administer were appropriate to protect consumers and that the public benefits from the regulation of the occupation.

The Department of Agriculture, Trade and Consumer Protection (DATCP) relayed that while there was no quantitative data available for buttermakers or cheesemakers, it is logical to assume that the common baseline requirements for buttermakers and cheesemaker increase knowledge of the proper procedures for making consistent, high-quality, safe butter and cheese. Over a five-year period, DATCP received no complaints against either occupation. DATCP indicated some industry advocates want the agency to retain the regulation of these occupations.

The Department of Financial Institutions (DFI) feels the regulation of their occupational licenses helps to protect the public from misappropriation, excessive fees, theft, and fraud, enables the delivery of clear and informative information, and ensures the consumer receives the services for which they paid. Like DFI, many of the occupations licensed by state regulatory agencies must also abide by federal regulations.

In the case of certified nurse aides, the Department of Health Services (DHS) stated that federal legislation (Omnibus Budget Reconciliation Act of 1987) and associated regulations (42 CFR 483.152) require that Medicare and Medicaid-certified nursing homes employ nurse aides who are trained and evaluated through training programs approved by their state. Federal regulations require that these training programs consist of at least 75 hours of training, including at least 16 hours of supervised practical or clinical training. Federal regulations also list the subject areas and skills to be taught, outline the qualifications for approved trainers, define the competency evaluation process, and require that each state establish and maintain a registry of nurse aides. Wisconsin statutes and administrative rules establish training, testing, and registry requirements. Supported by several Wisconsin organizations and associations, the minimum 75-hour nurse aide training course was increased in Wisconsin to 120 hours, including 32 hours of hands-on clinical training.

Referring to the emergency medical practitioner licenses, DHS stated that licensing and regulation helps to ensure the public can continue to trust that their emergency medical service practitioners are competent and trustworthy professionals.

This was the common theme from stakeholders and advocacy groups for the medical and health related occupations. A letter and report received by the Wisconsin Society for Respiratory Care states that their related occupational licenses benefit the health and safety of Wisconsin patients and that licensure ensures services, including life-sustaining procedures, provided to patients are performed by practitioners who meet high standards of accredited education and competency.

The Department of Natural Resources (DNR) feels the licensing and regulation of their occupations are necessary to assure these individuals and businesses have the training, resources, and experience required to properly provide services as defined by state regulations. For example, water testing by itself cannot serve as a substitute for proper well grouting and construction that are performed by well drillers and pump installers. The presence of contaminants in water can lead to health issues and cause contamination of the groundwater resource and without certification and licensing, there are risks to public health and the environment.

The Department of Revenue (DOR) feels the regulation of assessors is a minimal cost to the assessor and a great benefit to the public. The certification provides a mechanism for DOR to enforce Wisconsin's uniform taxation clause and require assessors to implement laws and standards.

The Department of Transportation (DOT) feels that current licenses issued by their department provide safeguards to industry partners and the public. The regulations and requirements associated with each license ensure a certain level of truthful and ethical business practices are present during all facets of a transaction. They feel the deregulation of those occupations would result in significant misrepresentation and fraud resulting in the victimization of public citizens.

The Wisconsin Ethics Commission, which regulates lobbyists, feel public disclosure of the identity, expenditures, and activities of persons who hire others or are hired to engage in efforts to influence the actions for the legislative and executive branches is integral to the continued functioning of an open government and the preservation of the integrity in the governmental decision-making process.

The Office of the Commissioner of Insurance (OCI), who regulates insurance producers, feel the licensure requirements and regulatory oversight for insurance producers working the state of Wisconsin are warranted. OCI states they actively monitor the insurance marketplace and investigate any complaints, protect the public, and ensures that the insurance needs of Wisconsin citizens are met responsibly and adequately. OCI feels this system of regulatory oversight ensures that insurance producers have adequate training, operate using sound business practices and comply with state insurance laws and regulations.

## C. Credential Holder and Stakeholder Survey

The second survey conducted as part of the Wisconsin Occupational Licensing Study was designed and intended to be taken by credential holders, non-credential holders, and stakeholders. The survey was emailed by DSPS to its credential holders and attached regulatory boards and posted on the department's website. The survey was also provided to the other state regulatory agencies for dissemination to their credential holders.

The survey was taken by a total of 65,319 respondents. The first question asked respondents if they currently have an active occupational or professional license or credential that is issued by the state of Wisconsin. For the purposes of the survey, a definition of "*license*" was provided to respondents and defined as follows:

> *"License" means a state of Wisconsin-issued occupational license, credential, certification, or registration. "License" does not include permits, facility or establishment licenses, business licenses (such as a liquor license or vending license), or licenses required by a local or municipal ordinance.*

Of the total respondents, 92.71 percent self-identified as holding an active Wisconsin-issued occupational license; 0.35 percent said their license application is pending, 1.35 percent said their license was inactive or expired, and 3,647 individuals (5.58 percent), said they did not hold a Wisconsin-issued license.

The second question asked respondents to specify the type of active license that they held. If they held multiple licenses, they were asked to select the category type that best describes the license

they use for their primary occupation. For the purposes of this survey, *"main job or occupation"* was defined to mean their current and main occupation or job, job from which they are on layoff, or job at which they last worked if between jobs.

Because respondents could choose which category best described their license type, some respondents may have selected different categories for the same license type. Therefore, although minimal, some occupations may be spread over more than one of the categories.

The survey results for each question are provided below.

**Q. Specify the type of active license that you hold. If you hold multiple licenses, select the category type that best describes the license you use for your *primary/main* occupation.**

| Category | No. of Respondents | % |
|---|---|---|
| Animal or Agriculture related | 1,170 | 1.90 |
| Banking and Financial related (includes investments, insurance, lenders, collectors, tax assessor, charitable fundraising) | 7,087 | 11.49 |
| Business related | 8,220 | 13.33 |
| Chemical, Environmental, or Utilities Dealer, Supplier, or Applicator (includes fuel, gas, oil, water, power, pesticides, asbestos, hazardous materials, or waste products) | 676 | 1.10 |
| Educator or School related (includes instructor, teacher, administrator, or service provider of elementary, secondary, postsecondary education) | 1,560 | 2.53 |
| Food or Restaurant related | 179 | 0.29 |
| Health or Medical related | 29,327 | 47.55 |
| Legal, Security, or Enforcement related (i.e. attorney, investigator, inspector, tester, certifier, private detective, notary, etc.) | 969 | 1.57 |
| Product or Vehicle Manufacturer, Broker, or Dealer | 179 | 0.29 |
| Sales related | 1,716 | 2.78 |
| Social Services (includes child and adult care services) | 3,004 | 4.87 |
| Sports related | 44 | 0.07 |
| Trades related | 6,451 | 10.46 |
| Other (please specify) | 88 | 0.13 |
| | | |
| **Total Respondents** | **61,672** | **94.41** |

**Q. How useful is your license for each of the following?**

**a. Getting a job?**

| Category | No. of Respondents | % |
|---|---|---|
| Extremely useful | 47,257 | 79.05% |
| Very useful | 6,095 | 10.20% |
| Somewhat useful | 3,776 | 6.32% |
| Not so useful | 1,014 | 1.70% |
| Not at all useful | 1,637 | 2.74% |
| | | |
| Total Respondents | 59,779 | |

**b. Keeping a job?**

| Category | No. of Respondents | % |
|---|---|---|
| Extremely useful | 47,638 | 79.69% |
| Very useful | 6,060 | 10.14% |
| Somewhat useful | 3,536 | 5.92% |
| Not so useful | 1,081 | 1.81% |
| Not at all useful | 1,464 | 2.45% |
| | | |
| Total Respondents | 59,779 | |

### c. Keeping you marketable to employers or clients?

| Category | No. of Respondents | % |
|---|---|---|
| Extremely useful | 47,857 | 80.06% |
| Very useful | 6,389 | 10.69% |
| Somewhat useful | 3,410 | 5.70% |
| Not so useful | 925 | 1.55% |
| Not at all useful | 1,198 | 2.00% |
| | | |
| Total Respondents | 59,779 | |

### d. Improving your work skills?

| Category | No. of Respondents | % |
|---|---|---|
| Extremely useful | 30,526 | 51.06% |
| Very useful | 9,872 | 16.51% |
| Somewhat useful | 9,794 | 16.38% |
| Not so useful | 4,802 | 8.03% |
| Not at all useful | 4,785 | 8.00% |
| | | |
| Total Respondents | 59,779 | |

### e. Increasing your wages/salary?

| Category | No. of Respondents | % |
|---|---|---|
| Extremely useful | 33,350 | 55.79% |
| Very useful | 8,361 | 13.99% |
| Somewhat useful | 8,682 | 14.52% |
| Not so useful | 4,575 | 7.65% |
| Not at all useful | 4,811 | 8.05% |
| | | |
| Total Respondents | 59,779 | |

### Q. Which of the following was <u>required</u> to obtain your license associated with your <u>primary</u> occupation? (Check all that apply)

| Category | No. of Respondents | % |
|---|---|---|
| High school diploma or equivalent | 26,409 | 44.55 |
| Passing a test | 4,4709 | 75.43 |
| Demonstrating certain skills | 23,518 | 39.68 |
| Completing an internship or apprenticeship | 16,242 | 27.40 |
| Previous job-related experience | 9,002 | 15.19 |
| Technical certification (Less than 2 years) | 6,709 | 11.32 |
| Some college, no degree | 2,634 | 4.44 |
| Associate degree | 14,348 | 24.21 |
| Bachelor's degree* | 7,669 | 12.94 |
| Master's degree | 7,641 | 12.89 |
| Doctoral or professional degree | 8,352 | 14.09 |
| None of the above | 977 | 1.65 |
| Other (please specify) | 3,111 | 5.25 |
| Total Respondents | 59,274 | |

*This option was inadvertently omitted in the survey. The results represent responses from respondents who added this option under the "other" category.

### Q. About how many hours of instruction did you complete to obtain your license associated with your <u>primary</u> occupation?

| Category | No. of Respondents | % |
|---|---|---|
| Less than 40 | 5,498 | 9.34 |
| 40 to 159 | 6,948 | 11.80 |
| 160 to 479 | 2,574 | 4.37 |
| 480 hours (half a full-time school year) to 959 hours | 2,973 | 5.05 |
| 960 hours (1 full-time school year) or more | 40,876 | 69.44 |
| | | |
| Total Respondents | 58,869 | |

**Q. Select the category that best describes the initial costs you incurred to *obtain* your license associated with your primary occupation.**

(Include costs for initial education/tuition, registration fees, initial licensing fees, exam fees, **required** association fees, or other **required** costs you incurred to obtain your license.)

| Category | No. of Respondents | % |
|---|---|---|
| Zero to $200 | 5,755 | 9.85 |
| $201 to $500 | 6,882 | 11.78 |
| $501 to $1,000 | 3,349 | 5.73 |
| $1,001 to $5,000 | 5,880 | 10.06 |
| $5,001 to $10,000 | 6,053 | 10.36 |
| $10,001 to $50,000 | 17,094 | 29.25 |
| $50,001 to $100,000 | 8,066 | 13.80 |
| Greater than $100,000 | 5,356 | 9.17 |
| | | |
| Total Respondents | 58,435 | |

**Q. Select the category that best describes the ongoing costs you incur to *retain* your license associated with your primary occupation.**

(Include costs for continuing education, registration fees, renewal licensing fees, exam fees, **required** association fees, or other **required** costs you incur in order to keep your license.)

| Category | No. of Respondents | % |
|---|---|---|
| Zero to $200 | 20,423 | 35.08 |
| $201 to $500 | 17,349 | 29.80 |
| $501 to $1,000 | 9,164 | 15.74 |
| $1,001 to $5,000 | 8,859 | 15.22 |
| $5,001 to $10,000 | 1,511 | 2.60 |
| $10,001 to $50,000 | 657 | 1.13 |
| $50,001 to $100,000 | 149 | 0.26 |
| Greater than $100,000 | 103 | 0.18 |
| | | |
| Total Respondents | 58,215 | |

**Q. Rate the level of hardship or barriers you faced to *obtain* your initial license.**

| Category | No. of Respondents | % |
|---|---|---|
| None at all | 15,268 | 26.26 |
| A small amount | 18,353 | 31.56 |
| A moderate amount | 17,699 | 30.44 |
| A large amount | 6,595 | 11.34 |
| A great amount that resulted in my inability to get a license. | 231 | 0.40 |
| | | |
| Total Respondents | 58,146 | |

**Q. Rate the level of hardship or barriers you faced to *retain* your initial license.**

| Category | No. of Respondents | % |
|---|---|---|
| None at all | 22,921 | 39.46 |
| A small amount | 25,409 | 43.75 |
| A moderate amount | 8,226 | 14.16 |
| A large amount | 1,365 | 2.35 |
| A great amount that resulted in my inability to get a license. | 163 | 0.28 |
| | | |
| Total Respondents | 58,146 | |

**Q. Rate the importance that your license serves in protecting public citizens from harm or danger.**

| Category | No. of Respondents | % |
|---|---|---|
| Extremely important. It's a matter of life or death. | 21,189 | 36.59 |
| Very important. The public would be at risk for significant harm or danger if a license wasn't required for this occupation. | 23,730 | 40.97 |
| Somewhat important. It's possible the public could be exposed to some risk if a license wasn't required for this occupation. | 8,707 | 15.03 |
| Not so important. It's unlikely the public would be exposed to harm or danger if a license wasn't required for this occupation. | 2,478 | 4.28 |
| Not at all important. There is no risk of harm or danger to the public if a license wasn't required for this occupation. | 1,810 | 3.13 |
| | | |
| Total Respondents | 57,914 | |

**Q. Do you hold a similar occupational license in another state(s)?**

| Category | No. of Respondents | % |
|---|---|---|
| Yes | 14,113 | 24.38 |
| No | 43,766 | 75.62 |
| | | |
| Total Respondents | 57,879 | |

**Q. Select the category that best describes the *initial* requirements to *obtain* your out of state license compared to Wisconsin's initial licensing requirements.**

(Compare educational and other requirements, fees, and other costs.)

| Category | No. of Respondents | % |
|---|---|---|
| Way more than Wisconsin | 953 | 6.76 |
| Somewhat more than Wisconsin | 2,112 | 14.97 |
| About the same as Wisconsin | 9,567 | 67.83 |
| Somewhat less than Wisconsin | 930 | 5.59 |
| Way less than Wisconsin | 541 | 3.84 |
| | | |
| Total Respondents | 14,104 | |

**Q. Select the category that best describes the *ongoing* requirements to *retain* your out of state license compared to Wisconsin's initial licensing requirements.**

(Compare educational and other requirements, fees, and other costs.)

| Category | No. of Respondents | % |
|---|---|---|
| Way more than Wisconsin | 823 | 5.87 |
| Somewhat more than Wisconsin | 2,170 | 15.48 |
| About the same as Wisconsin | 9,866 | 70.37 |
| Somewhat less than Wisconsin | 737 | 5.26 |
| Way less than Wisconsin | 425 | 3.03 |
| | | |
| Total Respondents | 14,021 | |

### Q. Rate the level of hardship or barriers you faced to *obtain* your initial out of state license.

| Category | No. of Respondents | % |
|---|---|---|
| The state has way more hardships and barriers than Wisconsin. | 630 | 4.52 |
| The state has somewhat more hardships and barriers than Wisconsin. | 2,078 | 14.92 |
| The state has about the same as Wisconsin. | 9,880 | 70.92 |
| The state has somewhat less hardships and barriers than Wisconsin. | 934 | 5.99 |
| The state has way less hardships and barriers than Wisconsin. | 509 | 3.65 |
| | | |
| Total Respondents | 13,931 | |

### Q. Rate the level of hardship or barriers you faced to *retain* your out of state license.

| Category | No. of Respondents | % |
|---|---|---|
| The state has way more hardships and barriers than Wisconsin. | 351 | 2.53 |
| The state has somewhat more hardships and barriers than Wisconsin. | 1,854 | 13.37 |
| The state has about the same as Wisconsin. | 10,582 | 76.30 |
| The state has somewhat less hardships and barriers than Wisconsin. | 624 | 4.50 |
| The state has way less hardships and barriers than Wisconsin. | 458 | 3.30 |
| | | |
| Total Respondents | 13,869 | |

### Q. Are you aware of any instances where occupational licensing regulations have impacted the cost or availability of consumer goods or services?

(i.e. increased costs for goods or services, decreased availability of practitioners)

| Category | No. of Respondents | % |
|---|---|---|
| Yes | 656 | 19.30 |
| No | 2,743 | 80.70 |
| | | |
| Total Respondents | 3,399 | |

### Q. How important is it to regulate Wisconsin's occupations in order to protect public citizens from harm or danger?

| Category | No. of Respondents | % |
|---|---|---|
| Extremely important. It’s a matter of life or death. | 1,917 | 62.36 |
| Very important. The public would be at risk for significant harm or danger if a license wasn't required for this occupation. | 853 | 27.75 |
| Somewhat important. It's possible the public could be exposed to some risk if a license wasn't required for this occupation. | 174 | 5.66 |
| Not so important. It’s unlikely the public would be exposed to harm or danger if a license wasn't required for this occupation. | 85 | 2.77 |
| Not at all important. There is no risk of harm or danger to the public if a license wasn't required for this occupation. | 45 | 1.46 |
| | | |
| Total Respondents | 3,074 | |

**Q. Indicate what types of licenses should be regulated in order to protect public citizens from harm or danger.** (Check all that apply.)

| Category | No. of Respondents | % |
|---|---|---|
| Animal or Agriculture related | 2,328 | 78.52 |
| Banking and Financial related (includes investments, insurance, lenders, collectors, tax assessor, charitable fundraising) | 2,328 | 88.63 |
| Business related | 1,803 | 60.81 |
| Chemical, Environmental, or Utilities Dealer, Supplier, or Applicator (includes fuel, gas, oil, water, power, pesticides, asbestos, hazardous materials, or waste products) | 2,778 | 93.69 |
| Educator or School related (includes instructor, teacher, administrator, or service provider of elementary, secondary, postsecondary education) | 2,670 | 90.05 |
| Food or Restaurant related | 2,425 | 81.79 |
| Health or Medical related | 2,865 | 96.63 |
| Legal, Security, or Enforcement related (i.e. attorney, investigator, inspector, tester, certifier, private detective, notary, etc.) | 2,694 | 90.86 |
| Product or Vehicle Manufacturer, Broker, or Dealer | 2,250 | 75.89 |
| Sales related | 1,344 | 45.33 |
| Social Services (includes child and adult care services) | 1,283 | 43.27 |
| Sports related | 2,657 | 89.61 |
| Trades related | 2,154 | 72.65 |
| No occupations should be regulated | 70 | 2.36 |
| Other (please specify) | 213 | 7.18 |
| | | |
| Total Respondents | 2,965 | |

## D. The Cost and Burdens of Occupational Licensure

Many studies have found it difficult to obtain data on the total financial burden for every individual occupational license since the largest financial burden for a licensee is the cost of initial tuition or education, which varies vastly depending on the profession (i.e. cost of a doctorate degree vs. a certification course). However, many studies have collected this data for groups or types of occupations.

Information collected by the Institute for Justice (IJ) on 102 low- and medium-wage occupations provides a sense of the range of licensing burden across occupations and across states, in terms of education and experience prerequisites, licensure fees, examinations, and minimum age requirements. States range from Pennsylvania, where it takes an estimated average of 113 days (about four months) to fulfill the educational and experience requirements for the average licensed occupation examined, to Hawaii, where it takes 724 days (about two years).[10] The IJ report reveals that Wisconsin's licensing laws require, on average, $259 in fees and 214 days of education and experience.[2]

While several studies have identified common themes when it comes to the many burdens that workers face while pursuing a state license, this report contains barriers that may be specific to Wisconsin occupations. In their survey responses, state regulatory agencies provided examples of barriers and hardships that individuals may face to achieve and maintain the licensure. It should be noted that the agencies included licensing requirements that either they thought were a barrier or that could be considered a barrier from a license holder's perspective.

Some barriers identified by state regulatory agencies include the following:

1. Cost of initial and continuing education to obtain and retain the license.
2. Cost of initial license and renewal fees, including payments for annul registrations, certifications, or applications.
    - Pesticide Commercial Applicators are required to apply and pay a fee annually.
3. Cost of national and state examinations.
4. Cost of ongoing competency testing based on the requirement.
    - Licensed Pesticide Applicators are required to pass a competency test every five years.
5. Lack of availability and/or access for educational programs, courses, and national and state exams, in terms of number of times offered and locations.
    - A national exam for veterinarians is only offered twice per year.
    - No Wisconsin training center currently offers the training as an initial course for (EMT) Intermediates because this level of emergency medical practitioner is no longer included in the National EMS Educational Standard.
    - For lead inspectors, only the initial training is available in Wisconsin (due to very limited demand). Applicants seeking to renew must take an eight-hour refresher training outside of Wisconsin or take the 16-hour initial training over again in lieu of the refresher. The required x-ray fluorescence device training is only offered intermittently by manufacturers of the devices.
    - Lack of instructors and trainers required for certain courses.

6. Time commitment and costs associated with traveling long distances to obtain required education and testing.
    - There is only one accredited veterinary medical education program in Wisconsin, and only 30 in the United States.
    - Many individuals from rural areas must travel several miles to take a course or exam.
7. Lack of nationwide universal computer application and renewal filing system (applies to some DFI occupations).
8. Requirement to obtain surety bond.
9. Requirement to submit to fingerprinting.
10. Hearing requirements related to "character and fitness" of the applicant (applies to some DOT and DWD occupations).
11. Requirements related to financial responsibility.
12. Requirements for clean driving or criminal history.
    - Applicants for mortgage brokers cannot have been convicted of or pled guilty or no contest to a felony in a seven-year period before date of application.
13. Delinquency checks for taxes, unemployment insurance contributions, and child/family support payments.
14. Lack of available clinical sites for health professions to obtain the required patient contacts while in training.
15. Excessive requirements for initial education for certain occupations.
16. Language barriers for individuals where English is not their primary language.
    - DHS relayed that a large number of people who hold lead or asbestos abatement type licenses, English is their second language, which causes barriers. They struggle to find a training course in their first language that allows them to understand the material in class. If they cannot understand the material taught to them in class, they then have difficulty understanding the exam language which makes it difficult for them to pass the exam in order to obtain a license. When they pass the exam, they sometimes have difficulty communicating with regulators in order to obtain their license. While classes, exams, and applications are offered in Spanish, DHS feels there is room for improvement in this area.
17. Lack of reading skills necessary to read and pass an exam.
18. Reciprocity barriers.
    - While nurse aides who successfully train and test in other states are able to transfer to Wisconsin if they have completed equivalent training, those with less training must provide verification of employment to satisfy requirements or complete a 45-hour bridge program.
19. Minimum age requirements
    - Heat exchange and water well drillers must be at least 20 years old, while water well drilling rig operators and heat exchange drilling rig operators can be at least 18.
    - Certified nursing aides must be at least 18 years old in order to operate certain types of patient mobility equipment

# V. Occupational Licensing Reforms

## A. Recent Reforms in Wisconsin

Although increased national attention has been focused on occupational licensing reform over the past few years, the concept of "de-licensing" is not new to Wisconsin. In 1937, Wisconsin passed a law requiring that watchmakers be licensed. A five-member Board of Examiners administered the statute, administered examinations, and issued "certificates of registration." In 1979, the Board was abolished, thereby ending the licensing requirement.

Since 2012, Wisconsin has offered fee waivers to veterans and members of military families seeking to become licensed after moving from a state where they already held a license. In the last two years, Governor Scott Walker has signed into law nearly 30 bills that have contributed to job growth and occupational licensing reform that have eliminated barriers for many populations, entrepreneurs, trades workers, and other professionals.

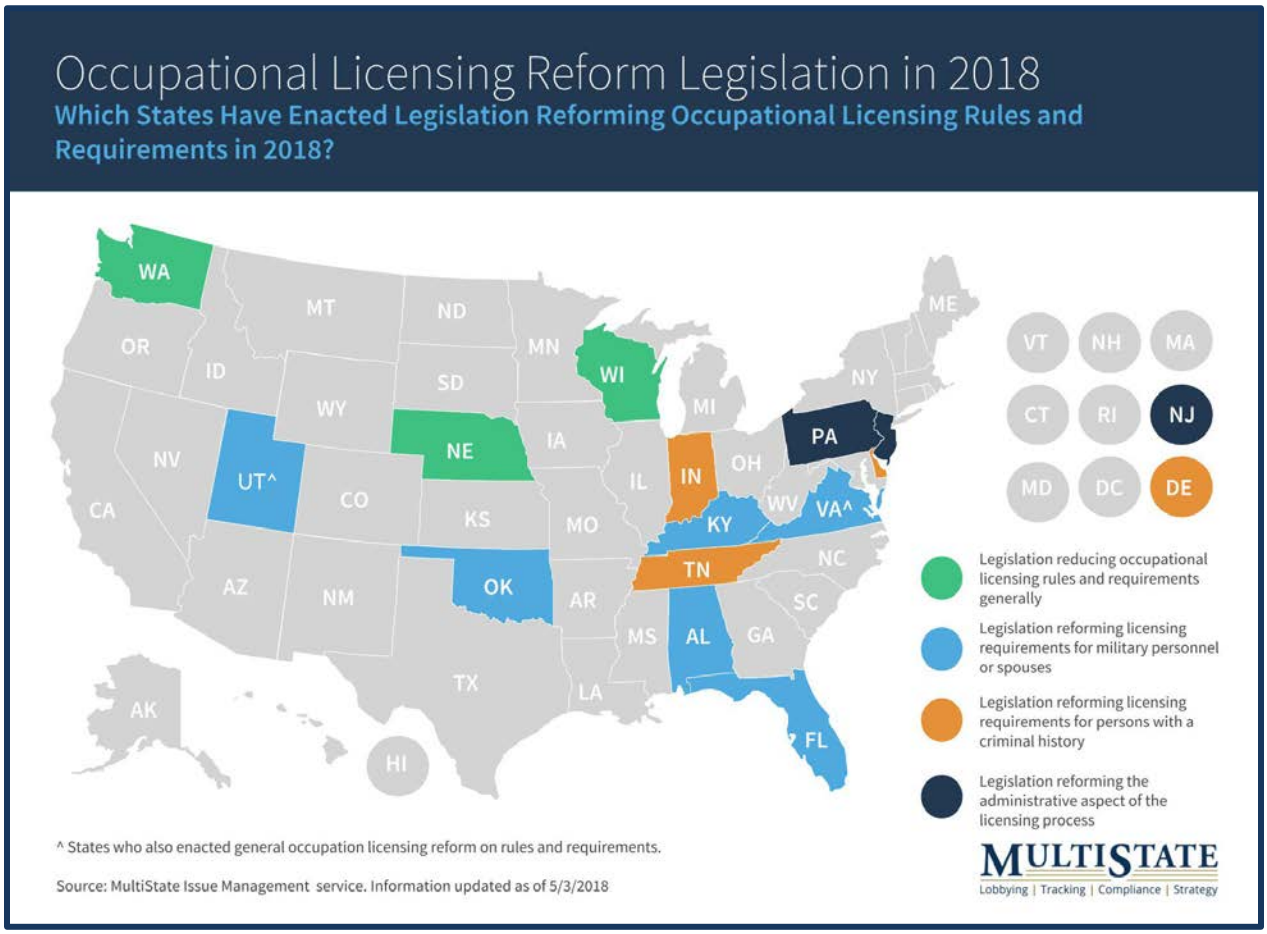


2016 Wisconsin Act 258 eliminated the need for registration of timeshare salespersons. Existing law required a broker or salesperson to obtain a license for the act of selling real property in Wisconsin, but timeshare and membership campground salespersons were required to register with the Real Estate Examining Board instead.

2017 Wisconsin Act 20 increased access to preventative care for underserved populations by increasing the settings in which dental hygienists are authorized to practice dental hygiene in certain settings, without the authorization and presence of a licensed dentist.

2017 Wisconsin Act 59 required the Department of Safety and Professional Services to study occupational licenses and to submit a report of its findings to the Governor and Legislature by no later than December 31, 2018. This law also sunsetted the Wisconsin Rental Weatherization Program, thereby eliminating the licensure of rental weatherization inspectors.

2017 Wisconsin Acts 81 and 82 eliminated costly barriers for barbers, cosmetologists, and related professions. The reforms removed key professional licensing requirements that prohibited entry into these professions by removing separate licensing manager requirements and now allow barbers and cosmetologists to provide instruction without obtaining an additional license. The reforms also eliminated continuing education requirements for barbers, cosmetologists, aestheticians, electrologist, and manicurists and allow these professionals to provide services outside of salons and accept professional experience from licensees from other states.

2017 Wisconsin Act 88 authorized Wisconsin to participate in national data-sharing programs that will help protect the public interest and contribute to the increased transparency and mobility of the state's licensed Certified Public Accountants.

2017 Wisconsin Act 110 made various changes to laws governing real estate practice that will allow for the cooperation between Wisconsin real estate firms and out-of-state brokers representing buyers and tenants in commercial transactions – helping expand economic opportunities for Wisconsin-based companies.

2017 Wisconsin Act 113 brought Wisconsin into compliance with federal law, which requires states to regulate appraisal management companies, and will help Wisconsin avoid a likely major disturbance in the financing of most residential real estate transactions.

2017 Wisconsin Act 121 required the Department of Agriculture, Trade, and Consumer Protection to establish and implement a program for veterans, and their immediate family members if the veteran died during service, is missing in action, or died as a result of a service-connected disability (qualifying family members), to integrate them into the field of agriculture and support those currently working in agriculture. The program requires assisting eligible participants in rural and urban communities; providing employment, mentorship, and outreach opportunities; facilitating education opportunities; and providing advice, technical assistance, and training.

2017 Wisconsin Act 123 eliminated the signature requirement of a national guard member claiming payments under the Department of Military Affairs (DMA) Tuition Grant Program and the representative of the school certifying that the guard member has satisfactorily completed the course and achieved the minimum grade point average. Instead, the Act requires the DMA to rely on the qualifying school's certification to determine a guard member's eligibility for the grant.

2017 Wisconsin Act 135 ratified and entered Wisconsin into the Enhanced Nurse Licensure Compact (eNLC), replacing the original Nurse Licensure Compact (NLC), which will allow Wisconsin to maintain continued participation in the nurse licensure compact and ensure unnecessary additional licensure barriers do not exist for our state's nursing workforce.

Under 2017 Wisconsin Act 148, no apprenticeship program can require a ratio of more than one journey worker for each apprentice in an apprenticeship. The Act also removed the specific length of apprenticeship programs in prior law for plumbers and carpenters.

2017 Wisconsin Act 153 requires the Department of Workforce Development (DWD) to permit minors at least 15 years of age to be employed as lifeguards. DWD rule previously prohibited minors 14 and 15 years of age from being employed as lifeguards.

2017 Wisconsin Act 168 allows a child of any age to be employed under the direct supervision of the child's parent or guardian in connection with the parent's or guardian's business, trade, or profession, without a work permit.

2017 Wisconsin Acts 180, 227, and 293 helped address growing patient care needs by allowing certain health professionals to delegate various types of services.

2017 Wisconsin Act 195 created the Hire Heroes program, under which employers can be reimbursed for the wages of a veteran for employers providing transitional jobs to veterans of the U.S. Armed Forces who have been unemployed for at least four weeks.

2017 Wisconsin Act 206 revised provisions relating to lifetime teaching licenses and created a pilot grant program to support college courses taught in high schools.

2017 Wisconsin Act 262 requires the Department of Safety and Professional Services to grant a certification as a substance abuse counselor, clinical supervisor, or prevention specialist to an individual who holds a similar unexpired certification granted by another state that has requirements for certification that are not lower than this state's certification requirements.

2017 Wisconsin Act 278 streamlined the licensing process for those with criminal records by allowing them to receive an individualized review of their criminal history before submitting a full licensure application, which will reduce reoffending rates in Wisconsin and help solve a growing worker shortage.

2017 Wisconsin Act 288 removed an arbitrary barrier for individuals seeking to become a licensed chiropractor in Wisconsin by bringing Wisconsin's passing exam scores required for chiropractic licensure in line with 47 other states.

2017 Wisconsin Act 319 helped remove a burdensome barrier for veterans and economically disadvantaged populations seeking to obtain the necessary license to enter Wisconsin's workplace by reducing the standard fee required for an initial license.

2017 Wisconsin Act 323 developed a coaching program for the hiring of individuals with disabilities that directly engages private and nonprofit businesses.

2017 Wisconsin Act 329 eliminated a provision that imposed a $50 forfeiture on a credential holder or applicant who failed to report a change of name or address within 30 days of the change.

2017 Wisconsin 329 also generally prohibited local governments from regulating tattoo and body piercing, unless authority is delegated by the Department of Safety and Professional Services.

2017 Wisconsin Act 330 eliminates exam eligibility requirements for individuals applying for a credential from the Marriage and Family Therapy, Professional Counseling, and Social Work Examining Board. Prior law required individuals to satisfy certain prerequisite degree requirements to become eligible to take the applicable licensure exam.

2017 Wisconsin Act 331 allowed for greater uniformity and consistency across DSPS-regulated occupations and professions that will provide greater convenience for DSPS customers.

2017 Wisconsin Act 336 created an incentive grant program for school districts that provide training for certain public safety occupations and provides completion awards for students who complete those programs. Currently, these grants are available for programs that are designed to mitigate workforce shortages in an industry or occupation that the Department of Workforce Development identifies as facing workforce shortages or shortages of adequately trained entry-level workers. Under the Act, these grants to school districts will also be available for public safety occupations training programs. Eligible programs are industry-recognized certification programs that are designed to prepare individuals for occupations as fire fighters, emergency medical responders, or emergency medical services practitioners.

2017 Wisconsin Act 341 creates an exception to the prohibition for practice at certain sporting events or facilities, by an individual who is licensed in good standing to practice medicine and surgery in another state. The Act authorizes the Medical Examining Board (MEB) to enter into agreements with medical or osteopathic licensing boards of other states to implement the new licensure exception.

2017 Wisconsin Act 350 expanded the licensure or certificate renewal for certain emergency medical services personnel and ambulance service providers from every two years to every three years.

## B. Recommendations for Reform of Current Regulated Occupations

For occupational licenses outside the jurisdiction of DSPS, the recommendations for reform contained in this report are based on the statements, data, and information received by the state regulatory agency who administers the license. For licenses under the jurisdiction of DSPS, the Department took several factors into consideration for the occupational licenses being recommended for reform, including the criteria listed below:

1) Is the regulation of this occupation necessary to safeguard public health and safety and protect consumers?
2) Does the public substantially benefit from this occupation being regulated?
3) Is it reasonable to assume public citizens would be subjected to harm or danger if this occupation was unregulated or regulated by a less restrictive means?
4) Is the regulation of this occupation overly broad or onerous?
5) How many other states regulate this occupation?
6) Is this occupation among the nationally identified occupations that are needlessly regulated?
7) Are there too few individuals who possess this licensure type to financially justify the existence of the license and/or licensing board?

8) Is there is a history of minimal complaint or enforcement activity that may suggest there is no justification for strict regulation?
9) Could the Department accept credentials from other organizations that meet the equivalency standards?
10) Are there more effective, less restrictive, or alternative methods for regulating this occupation (as illustrated by the *Inverted Pyramid in Figure 2)?*

After thoughtful consideration of these factors and input from stakeholders and members of the public, DSPS recommends the elimination of 15 occupational licenses under its jurisdiction. In addition, six of the other regulatory agencies are recommending the elimination of 13 occupational licenses that fall under their respective jurisdictions. (A complete list may be found in Appendix C of this report.)

## C. Considerations for Future Occupational Licensing Reform

This report includes several recommendations for occupational licensing reform. The supplemental information and state comparison data contained in this report should provide policymakers with ample data to make informed decisions for possible additional future reforms. Legislators may also consider conducting more in-depth studies on certain occupations where reform may be warranted.

To continue the consortiums goal of reforming Wisconsin's occupational licensing regulations, it is recommended policymakers collaborate with other states, especially our border states, in order to improve portability across state lines and to refine regulatory practices that create barriers to work. Future research should include more in-depth analysis of fees, continuing education, work experience requirements to minimize complexity and procedural burdens; continued review of the impact of criminal history and substantial relation to the scope of practice; and perform ongoing assessments to ensure that licensing requirements closely align with the protection of public health and safety without being overly broad or burdensome.

Many states are also studying employment and occupational trends and taking these trends into consideration when making occupational licensing reform decisions. The Department of Workforce Development has many experts, useful tools, and resources that can be tapped for input and data relating to employment trend predictions at both the state and national levels. The data helps in predicting which Wisconsin-regulated occupations will most likely experience the largest growth in employment over the next 10 years (2016-2026) and which ones will experience the least amount of growth. Understanding these trends will be valuable for future policy decisions.

One of the additional reforms explored by DSPS include the acceptance of national credentials in lieu of requiring a separate license and separate exams, which impose a financial burden to credential holders. For example, DSPS administers several trade-related occupations where acceptance of credentials from the International Code Council (ICC) could be considered if deemed equivalent to a Wisconsin credential. (Through both statute and administrative rules, Wisconsin adopts several technical standards produced by the ICC). Earlier this year, DSPS discussed these options with ICC representatives.

In July 2018, DSPS representatives participated in a meeting, hosted by the Wisconsin Code Officials Alliance (WCOA), with the ICC President, ICC Board Chair, and other ICC representatives, to discuss how Wisconsin and the ICC can work together to streamline credentialing of these related occupations. Currently, some credential holders take courses and exams offered by both ICC and DSPS.

Following the meeting, DSPS compiled a list of possible ICC credentials that could provide equivalencies. A thorough analysis found some ICC credentials to be similar to Wisconsin's that would require only minimal modifications to include important elements specific to Wisconsin, typically referred to as "*Wisconsinisms*". For other license types, where ICC does not require any qualifications to take an exam, Wisconsin statutes require previous experience, coursework, an apprenticeship, or some level of experience before taking an exam. For these credentials, legislative changes would be needed in order to authorize DSPS to implement these reforms.

Other methods that could be considered for reform include the implementation of sunrise and sunset legislation. Several states have taken steps to adopt sunrise and sunset reviews, audits, active supervision, and other procedures to weigh the costs and benefits of existing and proposed occupational licensure. A sunrise process includes a cost-benefit analysis as part of any proposal to regulate a previously unlicensed profession. The sunset review process involves periodic reviews or legislative audits of licensing and licensing boards, and their potential elimination unless the legislature acts to continue them.[9]

In the state of Vermont, when the state Office of Professional Regulation receives requests from individuals or groups recommending that a profession be regulated, Vermont law provides that the profession should be regulated only when necessary to protect the public. When the office receives a request, it conducts a preliminary assessment and develops a recommendation for the Legislature as to whether or not the profession should be regulated. (A link to Vermont's *Application for Preliminary Sunrise Review Assessment* form may be found in the Resource section of this report.)

**Pursuant to 26 V.S.A. § 3101:**

*"It is the policy of the state of Vermont that regulation be imposed upon a profession or occupation solely for the purpose of protecting the public. The legislature believes that all individuals should be permitted to enter into a profession or occupation unless there is a demonstrated need for the state to protect the interests of the public by restricting entry into the profession or occupation. If such a need is identified, the form of regulation adopted by the state shall be the least restrictive form of regulation necessary to protect the public interest."* - State of Vermont

Some evidence suggests that sunrise reviews can be more successful at limiting the growth of licensing than sunset reviews are at removing unnecessary licensing. A sunset review can nevertheless be useful because, even if licensing was justified when first introduced, technological and economic changes may have rendered it unnecessary or overly restrictive. Periodic examination of existing rules is thus helpful in maintaining the quality of occupational regulation. Sunset reviews also have the benefit of reviewing complaints lodged with the licensing board. These can provide important insight into the value of continuing the license.[10]

Research has found that other practitioners—not consumers—file a large majority of complaints which mostly related to workers practicing without a license rather than any substantive violation of rules concerning health and safety.[10] Therefore, experts caution that sunset reviews should carefully consider what the complaint record means. In principle, few complaints could mean that licensing a particular occupation eliminates all dangerous conduct, but it can also mean that

genuine consumer harms are very rare in the occupation.[10] For that reason, the licenses recommended for reform in this report are accompanied by complaint data (where available) to assist decision-makers with comprehensive information when reviewing the recommendations.

## D. Strategies for Occupational Licensing Reform

State policymakers play a critical and longstanding role in occupational licensing policies, dating back to the late 19th century when the Supreme Court decision in *Dent v. West Virginia* established states' rights to regulate certain professions. Shortly thereafter, states began developing their own systems of occupational regulation and licensing.[8] State policymakers play a central role in developing and shaping these systems by:

1. Establishing licensing requirements for specific occupations.
2. Authorizing regulatory boards to license applicants and oversee compliance.
3. Reviewing the merits of existing and proposed licensure requirements.
4. Proposing strategies or guiding principles to improve the state's overall approach to regulating professions.

According to a 2015 brief published by the Council on Licensure, Enforcement and Regulation, "civic leaders, elected officials, and courts have struggled to balance legitimate interests in protecting public health and safety with the preservation of free practice." Striking the right balance represents an opportunity for policymakers to achieve important public policy goals, including consumer protection, job creation, workforce mobility and economic growth. Removing employment barriers for unique populations, such as immigrants with work authorization, military families, and people with criminal records, offers a powerful lever to achieve multiple policy goals. These include employment growth, reduced reoffending for employed ex-offenders, enhanced geographic mobility, and economic stability and opportunity for individuals and their families.[8]

Some of the most comprehensive occupational licensing reforms were passed in Arizona, Tennessee, and Mississippi. Arizona and Tennessee each passed a *Right to Earn a Living Act*. The Act limits entry regulations into an occupation to only those that are legitimately necessary to protect public health, safety, or welfare and then those objectives could *not* be met with less burdensome means, including certification, bonding, insurance, inspections, etc. It favors policy options that preserve occupational freedom.[13]

Over the past few years, several studies, research briefs, and guidance documents have been published that provide tools, resources, and strategies for policymakers for tackling occupational licensing reform. Several states have found these resources to be helpful in implementing less restrictive regulations, evaluating the roles of regulatory boards, conducting ongoing sunset review hearings, and recognizing and prevent the passing of unnecessary licensing laws. Several of these resources are included in the Resource section of this report.

## Policymaker Questions to Ask When Considering Occupational Licensing Proposals

| | |
|---|---|
| **What is the problem?** | • Has the public been harmed because the occupation has not been regulated?<br>• Has the public's health, safety or economic well-being been endangered?<br>• Can proponents' claims be documented? |
| **Why should the occupation be regulated?** | • Who uses the services offered by the occupation? Does the public lack knowledge or information to evaluate the providers' qualifications?<br>• What is the extent of the autonomy of the providers? Do they work independently or under supervision? If supervised, is the supervisor covered under regulatory statute? |
| **What efforts have been made to address the problems?** | • Has the occupation established a code of conduct or complaint-handling procedures for resolving disputes between practitioners and consumers?<br>• Has a non-governmental certification program been established to assist the public in identifying qualified practitioners?<br>• Could use of applicable laws or existing standards (e.g., civil laws or unfair and deceptive trade practice laws) solve problems?<br>• Would strengthening existing laws help to deal with the problem? |
| **Have alternatives to licensure been considered?** | • Could an existing agency be used to regulate the occupation?<br>• Would regulation of the employer versus the individual practitioner (e.g., licensing a restaurant instead of its employees) provide the necessary public protection?<br>• Could registration or certification be an acceptable alternative?<br>• Why would use of less stringent alternatives adequately protect the public? Why would licensing be more effective? |
| **Will the public benefit from regulating the occupation?** | • How will regulation help the public identify qualified practitioners?<br>• How will regulation assure that practitioners are competent?<br>• Are all standards job-related?<br>• How do the standards, training and experience requirements compare with other states? Can differences be justified?<br>• Are alternative routes of entry recognized—for example, for individuals licensed in another state? |
| **Will regulation harm the public?** | • Will competition be restricted by the regulated group?<br>• Will the regulated group control the supply of practitioners? Are standards more restrictive than necessary?<br>• Will regulation increase the cost of goods and services to consumers?<br>• Will regulation decrease the availability of practitioners? |
| **How will the regulatory activity be administered?** | • Who will administer the regulation?<br>• What power will the entity have, and will its actions be subject to review?<br>• How would the cost of administering the regulatory entity be financed? |
| **Who is sponsoring the regulatory program?** | • Are members of the public sponsoring the legislation?<br>• What provider associations or organizations are sponsoring the regulatory approach? |
| **Why is regulation being sought?** | • Is the profession seeking to enhance its status by having its own regulatory law?<br>• Is the occupation seeking licensure to facilitate reimbursement?<br>• Is the public seeking greater accountability of the occupation? |

*Source: Council on Licensure, Enforcement and Regulation, Questions Legislators Should Ask, 1994*

# VI. Conclusion

Most consumers acknowledge that the regulation of certain occupations is vital for the protection of public health, safety, and welfare. Where opinions begin to differ is determining which occupations should be regulated and at what level. This report is intended to provide the data and information necessary to aid in these statewide discussions and considerations and to continue the goal of commonsense occupational licensing reforms that will maintain consumer protection while removing barriers in order to provide economic opportunities for Wisconsin's workers and entrepreneurs. Moving forward, the federal directive is for states to continue to learn from one another as they adopt and refine regulatory practices that seek to remove barriers to work and improve portability across state lines.

# VII. Appendices

## Appendix A - Wisconsin Regulated Occupations

| Occupation | Regulating Agency | Type of Regulation | No. Active Licenses |
|---|---|---|---|
| Buttermaker | DATCP | License | 43 |
| Cheesemaker | DATCP | License | 1,283 |
| Humane Officer | DATCP | Certificate | 208 |
| Pesticide Applicator Certification; commercial | DATCP | Certification | 18,600 |
| Pesticide Applicator Certification; private | DATCP | Certification | 12,300 |
| Pesticide Commercial Applicator (Individual) | DATCP | License | 8,900 |
| Veterinarian | DATCP | License | 3,427 |
| Veterinarian - Faculty License | DATCP | License | 33 |
| Veterinarian - Temporary Consulting Permit | DATCP | Permit | 1 |
| Veterinary Technician | DATCP | Certificate | 2,148 |
| Weights and Measures Service Technician | DATCP | Certification | 805 |
| Agent (Broker-Dealer Agent/Securities Agent) | DFI | Registration | 146,350 |
| Broker-Dealer | DFI | Registration | 1,613 |
| Fundraising Counsel | DFI | Registration | 0 |
| Investment Advisor | DFI | Registration | 361 |
| Investment Advisor Representative | DFI | Registration | 9,915 |
| Mortgage Banker | DFI | License | 397 |
| Mortgage Broker | DFI | License | 194 |
| Mortgage Loan Originator | DFI | Registration and License | 10,392 |
| Notary Public | DFI | Commission | 81,971 |
| Solicitor/Collector | DFI | License | 6,348 |
| Advanced Emergency Medical Technician | DHS | License | 2,325 |
| Asbestos Abatement Supervisor | DHS | Certification | 1,264 |
| Asbestos Abatement Worker | DHS | Certification | 516 |
| Asbestos Inspector | DHS | Certification | 625 |
| Asbestos Management Planner | DHS | Certification | 49 |
| Asbestos Project Designer | DHS | Certification | 48 |
| Emergency Medical Responder | DHS | Certification | 3,343 |
| Emergency Medical Technician | DHS | License | 8,733 |
| Exterior Asbestos Supervisor | DHS | Certification | 89 |
| Intermediate (EMT) | DHS | License | 123 |
| Lead Abatement Supervisor | DHS | Certification | 319 |
| Lead Abatement Worker | DHS | Certification | 100 |
| Lead Hazard Investigator | DHS | Certification | 77 |
| Lead Inspector | DHS | Certification | 7 |
| Lead Project Designer | DHS | Certification | 0 |
| Lead Risk Assessor | DHS | Certification | 231 |
| Lead Sampling Technician | DHS | Certification | 15 |
| Lead-Safe Renovator | DHS | Certification | 4,434 |
| Nurse Aide | DHS | Certification | 58,790 |
| Paramedic | DHS | License | 4,949 |
| Exterior Asbestos Worker | DHS | Certification | 1,189 |
| Heat Exchange Driller | DNR | License | 32 |
| Heat Exchange Drilling Rig Operator | DNR | Registration | 37 |
| Municipal Waterworks Operator | DNR | Certification | 2,619 |
| Pump Installer | DNR | License | 1,170 |
| Septage Service Operator | DNR | Certification | 1,193 |
| Small Water System Operator | DNR | Certification | 948 |
| Solid Waste Disposal Facility Operator | DNR | Certification | 322 |
| Solid Waste Incinerator Operator | DNR | Certification | 25 |
| Wastewater Operator | DNR | Certification | 2,529 |
| Water Well Driller | DNR | License | 251 |
| Water Well Drilling Rig Operator | DNR | Registration | 138 |

| Occupation | Regulating Agency | Type of Regulation | No. Active Licenses |
|---|---|---|---|
| Assessor | DOR | Certificate | 683 |
| Cigarette Salesperson | DOR | Permit | 685 |
| Liquor Salesperson | DOR | Permit | 3,017 |
| Tobacco Products Salesperson | DOR | Permit | 760 |
| Buyer's License | DOT | License | 6,879 |
| Certify 3rd Party CDL Examiner | DOT | Certification | 215 |
| Certify Traffic Safety School Instructor | DOT | Certification | 165 |
| Driver Training School Instructor | DOT | License | 764 |
| Representative License | DOT | License | 792 |
| Salesperson License | DOT | License | 14,589 |
| Salvage Buyer License | DOT | License | 3,606 |
| Acupuncturist | DSPS | License | 556 |
| Administrative Medicine and Surgery (DO) | DSPS | License | 0 |
| Administrative Medicine and Surgery (MD) | DSPS | License | 4 |
| Aesthetician | DSPS | License | 2,126 |
| Aesthetics Instructor (Certified) | DSPS | Certification | 44 |
| Agent for Burial Agreements | DSPS | Registration | 888 |
| Anesthesiologist Assistant | DSPS | License | 101 |
| Appraiser, Certified General | DSPS | License and Certification | 758 |
| Appraiser, Certified Residential | DSPS | License and Certification | 841 |
| Appraiser, Licensed | DSPS | License | 253 |
| Architect | DSPS | Registration | 4,846 |
| Art Therapist | DSPS | Registration | 64 |
| Athlete Agent | DSPS | Registration | 66 |
| Athletic Trainer | DSPS | License | 1,290 |
| Auctioneer | DSPS | Registration | 637 |
| Audiology | DSPS | License | 405 |
| Automatic Fire Sprinkler Contractor | DSPS | License | 106 |
| Automatic Fire Sprinkler Contractor - Maintenance | DSPS | Registration | 27 |
| Automatic Fire Sprinkler Fitter - Maintenance | DSPS | Registration | 191 |
| Automatic Fire Sprinkler Fitter, Journeyman | DSPS | License | 665 |
| Automatic Fire Sprinkler System Apprentice | DSPS | Registration | 138 |
| Automatic Fire Sprinkler System Tester | DSPS | Registration | 100 |
| Automatic Fire Sprinkler Tester Learner | DSPS | Registration | 12 |
| Barber | DSPS | License | 255 |
| Barber Apprentice | DSPS | Permit | 39 |
| Barbering Instructor (Certified) | DSPS | Certification | 3 |
| Barbering Manager | DSPS | License | 505 |
| Behavior Analyst | DSPS | License | 195 |
| Blaster Class 1 | DSPS | License | 37 |
| Blaster Class 2 | DSPS | License | 96 |
| Blaster Class 3 | DSPS | License | 17 |
| Blaster Class 4 | DSPS | License | 5 |
| Blaster Class 5 | DSPS | License | 151 |
| Blaster Class 6 | DSPS | License | 71 |
| Blaster Class 7 | DSPS | License | 13 |
| Body Piercer | DSPS | License | 242 |
| Boiler-Pressure Vessel In-Service Field Inspector | DSPS | Certification | 0 |
| Boiler-Pressure Vessel Inspector | DSPS | Certification | 135 |
| Boxing Contestant | DSPS | License | 34 |
| Boxing Judge | DSPS | License | 5 |
| Boxing Referee | DSPS | License | 1 |
| Cemetery Authority | DSPS | Registration | 40 |
| Cemetery Authority - Licensed | DSPS | License | 116 |
| Cemetery Authority-Religious | DSPS | Certification | 406 |
| Cemetery Preneed Seller | DSPS | License | 156 |
| Cemetery Salesperson | DSPS | License | 141 |
| Certified Public Accountant | DSPS | License | 11,974 |
| Chiropractic Radiological Technician | DSPS | Certification | 312 |
| Chiropractic Technician | DSPS | Certification | 1,208 |
| Chiropractor | DSPS | License | 2,400 |

| Occupation | Regulating Agency | Type of Regulation | No. Active Licenses |
|---|---|---|---|
| Clinical Substance Abuse Counselor | DSPS | Certification | 1,628 |
| Clinical Supervisor-in-Training | DSPS | Certification | 186 |
| Commercial Building Inspector | DSPS | Certification | 632 |
| Commercial Electrical Inspector | DSPS | Certification | 765 |
| Commercial Plumbing Inspector | DSPS | Certification | 397 |
| Cosmetologist | DSPS | License | 29,472 |
| Cosmetology Apprentice | DSPS | Permit | 257 |
| Cosmetology Instructor (Certified) | DSPS | Certification | 751 |
| Cosmetology Temporary Permit | DSPS | Permit | 372 |
| Cosmetology Training Permit | DSPS | Permit | 0 |
| Counselor, Professional | DSPS | License | 4,038 |
| Counselor, Training License Professional | DSPS | License | 1,867 |
| Cross Connection Control Tester | DSPS | Registration | 1,939 |
| Dance Therapist | DSPS | Registration | 7 |
| Dental Hygienist | DSPS | License | 5,306 |
| Dentist | DSPS | License | 4,324 |
| Designer of Engineering Systems | DSPS | Permit | 749 |
| Dietitian, Certified | DSPS | Certification | 1,933 |
| Dwelling Contractor | DSPS | Certification | 10,447 |
| Dwelling Contractor Qualifier | DSPS | Certification | 10,967 |
| Dwelling Contractor Restricted | DSPS | Certification | 8 |
| Electrical - Residential Apprentice | DSPS | Registration | 7 |
| Electrical Contractor | DSPS | License | 3,046 |
| Electrician, Apprentice | DSPS | Registration | 1,715 |
| Electrician, Industrial Apprentice | DSPS | Registration | 19 |
| Electrician, Industrial Journeyman | DSPS | License | 726 |
| Electrician, Journeyman | DSPS | License | 5,974 |
| Electrician, Master | DSPS | License | 5,743 |
| Electrician, Master Registered | DSPS | Registration | 665 |
| Electrician, Registered (Beginning) | DSPS | Registration | 2,287 |
| Electrician, Residential Journeyman | DSPS | License | 130 |
| Electrician, Residential Master | DSPS | License | 215 |
| Electrologist | DSPS | License | 164 |
| Electrology Instructor (Certified) | DSPS | Certification | 4 |
| Elevator Apprentice | DSPS | Registration | 195 |
| Elevator Apprentice - Restricted | DSPS | Registration | 1 |
| Elevator Contractor | DSPS | License | 57 |
| Elevator Helper | DSPS | Registration | 146 |
| Elevator Inspector | DSPS | License | 61 |
| Elevator Mechanic | DSPS | License | 620 |
| Elevator Mechanic - Restricted | DSPS | License | 10 |
| Elevator Mechanic Temporary | DSPS | License | 8 |
| Engineer in Training | DSPS | Certification | 1,893 |
| Engineer, Professional | DSPS | Registration | 16,162 |
| Fire Detection, Prevention, and Suppression Inspector | DSPS | Certification | 325 |
| Firearms Certifier | DSPS | Certification | 90 |
| Fireworks Manufacturer | DSPS | License | 15 |
| Funeral Director | DSPS | License | 1,195 |
| Funeral Director Apprentice | DSPS | Permit | 127 |
| Funeral Director Embalming Only | DSPS | License | 0 |
| Funeral Director in Good Standing | DSPS | Certification | 0 |
| Geologist, Professional | DSPS | License | 758 |
| Hearing Instrument Specialist | DSPS | License | 281 |
| Home Inspector | DSPS | Registration | 896 |
| Home Medical Oxygen Provider | DSPS | License | 174 |
| HVAC Contractor | DSPS | Registration | 3,322 |
| HVAC Qualifier | DSPS | Certification | 507 |
| Hydrologist, Professional | DSPS | License | 104 |
| Independent Clinical Supervisor | DSPS | Certification | 273 |
| Interior Designer | DSPS | Registration | 248 |
| Intermediate Clinical Supervisor | DSPS | Certification | 212 |

| Occupation | Regulating Agency | Type of Regulation | No. Active Licenses |
|---|---|---|---|
| Juvenile Martial Arts Instructor | DSPS | Permit | 67 |
| Kickboxing Amateur Contestant | DSPS | License | 1 |
| Kickboxing Judge | DSPS | License | 4 |
| Kickboxing Referee | DSPS | License | 2 |
| Land Surveyor, Professional | DSPS | License | 1,005 |
| Landscape Architect | DSPS | License | 406 |
| Licensed Radiographer | DSPS | License | 6,361 |
| Lift Apprentice | DSPS | Registration | 0 |
| Lift Helper | DSPS | Registration | 29 |
| Lift Mechanic | DSPS | License | 17 |
| Limited X-Ray Machine Operator | DSPS | Permit | 52 |
| Liquified Gas Supplier | DSPS | License | 155 |
| Liquified Gas Supplier - Restricted | DSPS | License | 73 |
| Manicuring Instructor (Certified) | DSPS | Certification | 40 |
| Manicurist | DSPS | License | 3,310 |
| Manufactured Home Installer | DSPS | License | 169 |
| Manufactured Homes Dealer | DSPS | License | 174 |
| Manufactured Homes Sales Person | DSPS | License | 356 |
| Marriage and Family Therapist | DSPS | License | 717 |
| Marriage and Family Therapist, Training License | DSPS | License | 275 |
| Massage Therapist or Bodywork Therapist | DSPS | License | 5,136 |
| Matchmaker (Unarmed Combat Sports) | DSPS | License | 6 |
| Medicine and Surgery (DO) | DSPS | License | 2,154 |
| Medicine and Surgery (MD) | DSPS | License | 23,775 |
| Mixed Martial Arts Amateur Contestant | DSPS | License | 144 |
| Mixed Martial Arts Judge | DSPS | License | 8 |
| Mixed Martial Arts Professional Contestant | DSPS | License | 44 |
| Mixed Martial Arts Referee | DSPS | License | 3 |
| Mobile Dentistry Program Registrant | DSPS | Registration | 36 |
| Muay Thai Amateur Contestant | DSPS | License | 2 |
| Muay Thai Judge | DSPS | License | 2 |
| Muay Thai Referee | DSPS | License | 1 |
| Music Therapist | DSPS | Registration | 59 |
| Nurse - Midwife | DSPS | License | 393 |
| Nurse, Advanced Practice Prescriber | DSPS | Certification | 6,566 |
| Nurse, Licensed Practical | DSPS | License | 13,451 |
| Nurse, Registered | DSPS | License | 104,423 |
| Nursing Home Administrator | DSPS | License | 978 |
| Occupational Therapist | DSPS | License | 3,796 |
| Occupational Therapy Assistant | DSPS | License | 1,486 |
| Optometrist | DSPS | License | 1,085 |
| Peddler | DSPS | License | 45 |
| Perfusionist | DSPS | License | 149 |
| Pharmacist | DSPS | License | 8,924 |
| Physical Therapist | DSPS | License | 6,126 |
| Physical Therapist Assistant | DSPS | License | 2,232 |
| Physician Assistant | DSPS | License | 3,080 |
| Pipe Layer | DSPS | Registration | 865 |
| Plumber - Journeyman Restricted Appliance | DSPS | License | 300 |
| Plumber - Journeyman Restricted Service | DSPS | License | 241 |
| Plumber - Master Restricted Appliance | DSPS | License | 199 |
| Plumber - Master Restricted Service | DSPS | License | 525 |
| Plumber, Journeyman | DSPS | License | 2,694 |
| Plumber, Master | DSPS | License | 2,976 |
| Plumbing Apprentice | DSPS | Registration | 957 |
| Plumbing Learner - Restricted Appliance | DSPS | Registration | 140 |
| Plumbing Learner - Restricted Service | DSPS | Registration | 154 |
| Podiatric Medicine and Surgery | DSPS | License | 405 |
| POWTS Inspector | DSPS | Certification | 429 |
| POWTS Maintainer | DSPS | Registration | 591 |
| Prevention Specialist | DSPS | Certification | 36 |

| Occupation | Regulating Agency | Type of Regulation | No. Active Licenses |
|---|---|---|---|
| Prevention Specialist-in-Training | DSPS | Certification | 54 |
| Private Detective | DSPS | License | 1,044 |
| Private Practice of School Psychologist | DSPS | License | 31 |
| Private Security Person | DSPS | Permit | 10,846 |
| Professional Boxing Promoter | DSPS | License | 1 |
| Professional Mixed Martial Arts Promoter | DSPS | License | 1 |
| Psychologist | DSPS | License | 1,797 |
| Real Estate Broker | DSPS | License | 9,620 |
| Real Estate Salesperson | DSPS | License | 13,822 |
| Registered Sanitarian | DSPS | Registration | 273 |
| Resident Educational License | DSPS | License | 1,011 |
| Respiratory Care Practitioner | DSPS | Certification | 3,131 |
| Ringside Physician | DSPS | License | 6 |
| Second (Unarmed Combat Sports) | DSPS | License | 152 |
| Sign Language Interpreter | DSPS | License | 355 |
| Sign Language Interpreter- Restricted | DSPS | License | 45 |
| Social Worker | DSPS | Certification | 5,546 |
| Social Worker Training Certificate | DSPS | Certification | 310 |
| Social Worker, Advanced Practice | DSPS | Certification | 3,340 |
| Social Worker, Independent | DSPS | Certification | 261 |
| Social Worker, Licensed Clinical | DSPS | License | 3,625 |
| Soil Erosion Inspector | DSPS | Certification | 204 |
| Soil Scientist, Professional | DSPS | License | 96 |
| Soil Tester | DSPS | Certification | 769 |
| Speech-Language Pathology | DSPS | License | 2,217 |
| Substance Abuse Counselor | DSPS | Certification | 654 |
| Substance Abuse Counselor-in-Training | DSPS | Certification | 1,178 |
| Tattooist | DSPS | License | 1,236 |
| Timekeeper (Unarmed Combat Sports) | DSPS | License | 2 |
| Timeshare Salesperson | DSPS | Registration | 314 |
| UDC - Construction Inspector | DSPS | Certification | 901 |
| UDC - Electrical Inspector | DSPS | Certification | 658 |
| UDC - HVAC Inspector | DSPS | Certification | 802 |
| UDC - Plumbing Inspector | DSPS | Certification | 802 |
| Unarmed Combat Sports Promoter | DSPS | License | 9 |
| Utility Contractor | DSPS | License | 311 |
| Weld Test Conductor | DSPS | Certification | 143 |
| Welder | DSPS | Registration | 4,449 |
| Certified Private Rehabilitation Specialist | DWD | Certificate | 92 |
| License to Appear at a Worker's Compensation Hearing Agent/Representative | DWD | License | 18 |
| Private Employment Agent License | DWD | License | 12 |
| Private Employment Agent Registration | DWD | Registration | 237 |
| Lobbyist | Ethics | License | 632 |
| Insurance producer, Intermediary (Agent) | OCI | License | 153,277 |
| | | | |
| **Total: 280** | | | **1,023,142** |

## Appendix B - State Comparison List of Regulated Occupations

The following is a list of occupations that are regulated in Wisconsin and in less than or equal to 20 other states. It is possible that additional regulated occupations could fall under this category. However, either the data was unavailable for some occupations or may have been inconclusive (i.e. data not available for all states). Therefore, this list only includes occupations where data was available. Research revealed that some local municipalities or counties, rather than the state, administered and required certain occupational licenses. In other states, the state regulatory agency accepts a credential issued by a professional or trade organizations but does not issue or require a separate state license. Therefore, for comparison purposes, states were only counted if the similar license type is administered and *required* by the state regulatory agency.

| Title of License | Agency | Number of Other States that Regulate Similar License Type |
|---|---|---|
| Buttermaker | DATCP | 0 |
| Certified Private Rehabilitation Specialist | DWD | 0 |
| Cheesemaker | DATCP | 0 |
| Designer of Engineering Systems | DSPS | 0 |
| Funeral Director in Good Standing | DSPS | 0 |
| Humane Officer | DATCP | 0 |
| Hydrologist, Professional | DSPS | 0 |
| License to Appear at a Worker's Compensation Hearing Agent/Representative | DWD | 0 |
| Marriage and Family Therapist, Training License | DSPS | 0 |
| Nurse, Advanced Practice Prescriber | DSPS | 0 |
| Plumber - Master Restricted Service | DSPS | 0 |
| Prevention Specialist-in-Training | DSPS | 0 |
| Private Practice School Psychologist | DSPS | 0 |
| Substance Abuse Counselor-in-Training | DSPS | 0 |
| Dance Therapist | DSPS | 1 |
| Juvenile Martial Arts Instructor | DSPS | 1 |
| Plumber - Master Restricted Appliance | DSPS | 1 |
| Private Employment Agent Registration | DWD | 1 |
| Sign Language Interpreter- Restricted | DSPS | 1 |
| Veterinarian - Temporary Consulting Permit | DATCP | 1 |
| Electrician, Master Registered | DSPS | 2 |
| Elevator Helper | DSPS | 2 |
| Lift Helper | DSPS | 2 |
| Plumber - Journeyman Restricted Service | DSPS | 2 |
| Weld Test Conductor | DSPS | 2 |
| Automatic Fire Sprinkler Tester Learner | DSPS | 3 |
| Electrician, Industrial Journeyman | DSPS | 3 |
| Electrician, Registered (Beginning) | DSPS | 3 |
| Plumber - Journeyman Restricted Appliance | DSPS | 3 |
| Plumbing Learner - Restricted Service | DSPS | 3 |
| Social Worker Training Certificate | DSPS | 3 |
| Interior Designer | DSPS | 4 |
| Plumbing Learner - Restricted Appliance | DSPS | 4 |
| Soil Erosion Inspector | DSPS | 4 |
| Veterinarian - Faculty License | DATCP | 4 |
| Electrical - Residential Apprentice | DSPS | 5 |
| Electrician, Industrial Apprentice | DSPS | 5 |
| Elevator Mechanic - Restricted | DSPS | 5 |
| Lift Apprentice | DSPS | 5 |
| Peddler | DSPS | 5 |
| Soil Tester | DSPS | 5 |
| Automatic Fire Sprinkler Contractor - Maintenance | DSPS | 6 |
| Elevator Apprentice - Restricted | DSPS | 6 |
| Intermediate (EMT) | DHS | 6 |

| Title of License | Agency | Number of Other States that Regulate Similar License Type |
|---|---|---|
| Liquified Gas Supplier - Restricted | DSPS | 6 |
| Chiropractic Radiological Technician | DSPS | 7 |
| Elevator Mechanic Temporary | DSPS | 7 |
| Music Therapist | DSPS | 7 |
| Automatic Fire Sprinkler Fitter - Maintenance | DSPS | 8 |
| Cemetery Preneed Seller | DSPS | 8 |
| Cemetery Salesperson | DSPS | 8 |
| Electrician, Residential Master | DSPS | 8 |
| Funeral Director Apprentice | DSPS | 8 |
| Lift Mechanic | DSPS | 8 |
| Soil Scientist, Professional | DSPS | 8 |
| Welder | DSPS | 8 |
| Art Therapist | DSPS | 11 |
| Athlete Agent | DSPS | 11 |
| Automatic Fire Sprinkler System Tester | DSPS | 11 |
| Cosmetology Training Permit | DSPS | 11 |
| Dwelling Contractor Restricted | DSPS | 11 |
| Firearms Certifier | DSPS | 11 |
| Automatic Fire Sprinkler System Apprentice | DSPS | 12 |
| Electrician, Residential Journeyman | DSPS | 12 |
| Anesthesiologist Assistant | DSPS | 13 |
| Blaster Class 7 | DSPS | 13 |
| Commercial Plumbing Inspector | DSPS | 13 |
| Elevator Apprentice | DSPS | 13 |
| Mobile Dentistry Program Registrant | DSPS | 13 |
| Commercial Electrical Inspector | DSPS | 14 |
| Representative License | DOT | 14 |
| Salvage Buyer License | DOT | 14 |
| UDC - Electrical Inspector | DSPS | 14 |
| Blaster Class 5 | DSPS | 15 |
| Blaster Class 6 | DSPS | 15 |
| Cigarette salesperson | DOR | 15 |
| Pipe Layer (Non-contractor) | DSPS | 15 |
| Tattooist | DSPS | 15 |
| Tobacco products salesperson | DOR | 15 |
| Blaster Class 2 | DSPS | 16 |
| Blaster Class 3 | DSPS | 16 |
| Blaster Class 4 | DSPS | 16 |
| Dwelling Contractor Qualifier | DSPS | 16 |
| Perfusionist | DSPS | 16 |
| POWTS Inspector | DSPS | 16 |
| UDC - Construction Inspector | DSPS | 16 |
| UDC - Plumbing Inspector | DSPS | 16 |
| Utility Contractor | DSPS | 16 |
| Cross Connection Control Tester | DSPS | 17 |
| Auctioneer | DSPS | 18 |
| Commercial Building Inspector | DSPS | 18 |
| Cosmetology Temporary Permit | DSPS | 18 |
| Muay Thai Amateur Contestant | DSPS | 18 |
| Muay Thai Professional Contestant | DSPS | 18 |
| POWTS Maintainer | DSPS | 18 |
| UDC - HVAC Inspector | DSPS | 18 |
| Automatic Fire Sprinkler Fitter - Journeyman | DSPS | 19 |
| HVAC Qualifier | DSPS | 19 |
| Manufactured Homes Sales Person | DSPS | 19 |
| Fundraising Counsel | DFI | 20 |
| Social Worker, Independent | DSPS | 20 |

## Appendix C - List of Occupations Recommended for Reform

The following occupations are recommended for elimination by the regulatory agency:

| Occupation and Type of Regulation | No. Issued | Agency | Recommendation and Reason |
|---|---|---|---|
| **Veterinarian Faculty**<br><br>License | 33 | DATCP | **Agency Recommendation: Eliminate**<br>• The university could be responsible for verifying credentials, qualifications, and performance of veterinary faculty under their employ.<br>• There have been 0 complaints over the past 5 years.<br>• Only 4 states issue this type of license and typically grant the license on a temporary basis, such as one year. |
| **Veterinarian – Temporary Consulting**<br><br>Permit | 0 | DATCP | **Agency Recommendation: Eliminate**<br>• Very few licenses of this type are issued, making this credential unnecessary.<br>• The requesting Wisconsin-licensed veterinarian who request the assistance could be responsible for verifying credentials, qualifications and performance of a consulting veterinarian licensed in another state.<br>• There have been 0 complaints over the past 5 years.<br>• Only 1 other state, California, issues a license for this occupation. |
| **Community Currency Exchanger**<br><br>License | 167 | DFI | **Agency Recommendation: Eliminate**<br>• There are alternative avenues in place for cash transmission such as electronic transactions rather than check cashing.<br>• There have been 9 complaints received over the past 5 years with 0 resulting in disciplinary action.<br>• 30 other states have similar titles for this license type. |
| **Insurance Premium Finance Companies**<br><br>License | 32 | DFI | **Agency Recommendation: Eliminate**<br>• The marketplace product and services has moved away from consumers and is instead a product/service used primarily in business/commercial setting. It would not harm consumers to eliminate this regulation.<br>• Since 2004, there's been 1 instance of consumers being overcharged (<$75). Money was refunded to harmed consumers.<br>• Only 7 other states regulate this license type. |
| **Solid Waste Incinerator Operator**<br><br>Certification | 25 | DNR | **Agency Recommendation: Eliminate**<br>• Wisconsin is currently providing a service to Wisconsin incinerator operators by proctoring an exam and providing certification, NR 499.09, Wis. Adm. Code, and s. 285.51, Stats., to meet state and federal requirements.<br>• Regulated sources could travel out of state or create their own in-house program; however, consideration should be given to the additional financial cost.<br>• There have been 0 complaints over the past 5 years.<br>• It is unknown how many other states require certification for this occupation. |

| Occupation and Type of Regulation | No. Issued | Agency | Recommendation and Reason |
|---|---|---|---|
| **Cigarette Salesperson**<br><br>Permit | 685 | DOR | **Agency Recommendation: Eliminate**<br>• This regulation is a duplication of effort and could be eliminated because manufacturers and distributors are required to get their own permits and may already be doing background checks on their employees for public protection.<br>• There have been 0 complaints received over the past 5 years.<br>• 15 other states regulate this license type. |
| **Liquor Salesperson**<br><br>Permit | 3,017 | DOR | **Agency Recommendation: Eliminate**<br>• This regulation is a duplication of effort and could be eliminated because manufacturers and distributors are required to get their own permits and may already be doing background checks on their employees for public protection.<br>• There have been 0 complaints received over the past 5 years.<br>• 20 other states regulate this license type.<br>Note: While not issued by the state, there are statutory requirements regarding responsible beverage servers (bartender licenses). These are issued by local governments with some criteria set out in state statutes. |
| **Tobacco Products Salesperson**<br><br>Permit | 760 | DOR | **Agency Recommendation: Eliminate**<br>• This regulation is a duplication of effort and could be eliminated because manufacturers and distributors are required to get their own permits and may already be doing background checks on their employees for public protection.<br>• There have been 0 complaints received over the past 5 years.<br>• 15 other states regulate this license type. (Data combined with cigarette salesperson.) |
| **Buyer Identification Card**<br><br>License | N/A | DOT | **Agency Recommendation: Consider Elimination**<br>• Elimination of this license may warrant discussion regarding its applicability in today's industry.<br>• When this license was created the industry conducted almost all auctions in person. Since then the salvage pool industry has migrated to an online platform and almost all purchases are made online. Because of this enforcement is almost impossible as it would require a regulator to observe the buyer in the act of bidding which often takes place in businesses or residences. However, the rescission of this license would result in an annual revenue loss of $21,636 to DOT (ea. Cost $6-$12/year).<br>• The public does not directly benefit from the regulation of this licensee.<br>• This regulation was found in 10 other states. |
| **Certified Private Rehabilitation Specialist**<br><br>Certificate | 92 | DWD | **Agency Recommendation: Eliminate**<br>• Injured employees with worker's compensation claims who are seeking vocational rehabilitation services may receive these services sooner through a private resource than through the State.<br>• There have been 0 complaints received over the past 5 years.<br>• This license type is not regulated by any other state. |

| Occupation and Type of Regulation | No. Issued | Agency | Recommendation and Reason |
|---|---|---|---|
| **License to Appear at Worker's Compensation Hearing Agent/ Representative** | 18 | DWD | **Agency Recommendation: Eliminate**<br>• The public is protected because only attorneys licensed in Wisconsin and individuals approved by DWD through this licensing process can represent individuals in a Worker's Compensation Hearing.<br>• There have been 0 complaints received over the past 5 years.<br>• This license type is not regulated by any other state. |
| **Private Employment Agent**<br><br>License | 12 | DWD | **Agency Recommendation: Eliminate**<br>• The license requirement applies to agents who charge a fee to applicants seeking work. Most licensed agencies are modeling agencies.<br>• There is no evidence of public harm.<br>• A prohibition on certain practices would be a more economic and effective way of regulating as other industries are not regulated in this manner.<br>• This regulation is archaic and no longer serves a purpose.<br>• There have been 0 complaints received over the past 5 years.<br>• 23 other states regulate this license and require either a license or permit or both. Some states have repealed this license over the past 5 years. |
| **Private Employment Agent**<br><br>Registration | 237 | DWD | **Agency Recommendation: Eliminate**<br>• Same reasons as licensed agent.<br>• This regulation is archaic and no longer serves a purpose.<br>• There have been 0 complaints received over the past 5 years.<br>• Only 1 other state regulates this occupation. |
| **Cosmetology Temporary Permit** | 372 | DSPS | **Agency Recommendation: Eliminate**<br>• Only 19 other states require or offer a temporary permit for cosmetologists.<br>• DL Roope (a cosmetology examination provider) administers these permits with the approval of DSPS. The applicants inform DL Roope on their examination application that they are interested in receiving a temporary permit. DL Roope sends DSPS the list of individuals who are interested in receiving a temporary permit, and DSPS staff cross checks these individuals with a list of individuals who have been given training certificates by the cosmetology schools.<br>• By eliminating DSPS' administration over this permit, the public can be protected through allowing the organization who already manages this program to administer the permits.<br>• Since DL Roope oversees the application process for this permit, the Department is currently not adding any kind of public protection over this credential besides serving in a "middle-man" role between the cosmetology schools and this examination provider.<br>• There is no disciplinary data available on this license type as DSPS does not administer the permit. |
| **Cosmetology Training Permit** | 0 | DSPS | **Agency Recommendation: Eliminate**<br>• Only 12 other states require a training permit for cosmetologists. All states except Wisconsin require this permit within the boundaries of an internship, apprenticeship, or educational setting for students.<br>• DSPS has not administered or offered these permits since at least 2015. |

| Occupation and Type of Regulation | No. Issued | Agency | Recommendation and Reason |
|---|---|---|---|
| **Designer of Engineering Systems**<br><br>Permit | 749 | DSPS | **Agency Recommendation: Eliminate**<br>• The job duties of these individuals could be picked up through other credentials such as professional engineers, architects, HVAC contractors, Plumbers, Electricians, POWTS Maintainer and Fire Detection, Prevention and Suppression Inspectors.<br>• The license requirements for this permit are very steep.<br>• According to Wis. Stats. 442.07(5) The permit shall restrict the holder to the specific field and subfields of designing in which the permittee acquired his or her experience in designing. If qualified in more than one type of designing, persons may receive permits for more than one field or subfield of designing as may be determined by the designer section.<br>• There have been 0 complaints resulting in disciplinary action within the last 5 years.<br>• There are no other states besides that license this occupation. |
| **Music Therapist**<br><br>Registration | 59 | DSPS | **Agency Recommendation: Eliminate**<br>• According to Wis. Admin Code SPS 141.01(4), an applicant can receive a license as a music therapist if the applicant submits proof that they are certified or registered as a music therapist by the Certification Board for Music Therapists, National Music Therapy Registry, American Music Therapy Association, or by another national organization that certifies, registers, or accredits music therapists. Because this is the only noted requirement for licensure outside of conviction review, it would be appropriate to say that the public would be aptly protected by the certification of these individuals exclusively through registration with these outside organizations.<br>• There have been 0 complaints resulting in disciplinary action within the last 5 years. |
| **Art Therapist**<br><br>Registration | 64 | DSPS | **Agency Recommendation: Eliminate**<br>• According to Wis. Admin Code SPS 141.01(4), an applicant can receive a license as an art therapist if the applicant submits proof that they are certified or registered as an art therapist by the by the Art Therapy Credentials Board or by another national organization that certifies, registers, or accredits art therapists. Because this is the only noted requirement for licensure outside of conviction review, it would be appropriate to say that the public would be aptly protected by the certification of these individuals exclusively through registration with these outside organizations.<br>• There have been 0 complaints resulting in disciplinary action within the last 5 years.<br>• 11 other states regulate art therapists. |

| Occupation and Type of Regulation | No. Issued | Agency | Recommendation and Reason |
|---|---|---|---|
| **Dance Therapist**<br><br>Registration | 7 | DSPS | **Agency Recommendation: Eliminate**<br>• According to Wis. Admin Code SPS 141.01(4), an applicant can receive a license as a dance therapist if the applicant submits proof that they are certified or registered as a dance therapist by the American Dance Therapy Association or by another national organization that certifies, registers, or accredits dance therapists. Because this is the only noted requirement for licensure outside of conviction review, it would be appropriate to say that the public would be aptly protected by the certification of these individuals exclusively through registration with these outside organizations.<br>• There have been 0 complaints resulting in disciplinary action within the last 5 years.<br>• Only 1 other state regulates dance therapists. |
| **Blaster Class 1**<br><br>License | 42 | DSPS | **Agency Recommendation: Retain blaster license but eliminate separate classifications.**<br>• Wisconsin State statute does not require seven different classes of licensure for blasters. Therefore, there is no statutory authority for seven distinct licenses (Wis. stats.101.19 (1g) (c).<br>• The multiple levels of classification of this license is inconsistent with other states as no other states license seven levels of this credential.<br>• DSPS does not distinguish between classes of blasters when processing complaints and disciplinary data. |
| **Blaster Class 2**<br>License | 100 | DSPS | **Agency Recommendation: Eliminate**<br>• See Baster Class 1 |
| **Blaster Class 3**<br>License | 18 | DSPS | **Agency Recommendation: Eliminate**<br>• See Baster Class 1 |
| **Blaster Class 4**<br>License | 6 | DSPS | **Agency Recommendation: Eliminate**<br>• See Baster Class 1 |
| **Blaster Class 5**<br>License | 162 | DSPS | **Agency Recommendation: Eliminate**<br>• See Baster Class 1 |
| **Blaster Class 6**<br>License | 81 | DSPS | **Agency Recommendation: Eliminate**<br>• See Baster Class 1 |
| **Blaster Class 7**<br>License | 13 | DSPS | **Agency Recommendation: Eliminate**<br>• See Baster Class 1 |
| **Intermediate Clinical Supervisor**<br><br>License | 273 | DSPS | **Agency Recommendation: Eliminate**<br>• The requirements for intermediate clinical supervisor and independent clinical supervisor are the same (SPS 161.05), therefore, issuing two credentials with the same requirements is unnecessary.<br>• The Substance Abuse Counselor Certification Review Committee recommended eliminating the intermediate clinical supervisor at their meeting on March 22, 2017. |
| **Interior Designer**<br><br>Registration | 248 | DSPS | **Agency Recommendation: Eliminate**<br>• Only 4 other states regulate this license type.<br>• The regulation of interior designers has been identified by several studies as the most burdensome licensing requirement of all occupations. |

**Thank you for participating in the Wisconsin Occupational License Study survey. Your feedback is important.**

2017 Wisconsin Act 59, section 9139, requires the Department of Safety and Professional Services (DSPS) to submit a report to the Governor and the Legislature that includes recommendations for reform relating to Wisconsin's occupational licenses. To meet this requirement, DSPS is conducting a study to determine which occupational licenses are truly needed to protect the public, and explore if less restrictive alternatives may be appropriate.

The purpose of this survey is to collect data and input from each state agency. Your response to the survey questions will ensure accurate identification of each license the state requires, as well as the burdens associated with each license. The data and input collected will be used to provide recommendations for reform and improvement of Wisconsin's occupational licensing requirements.

Your participation by thoroughly answering the survey questions is vital to the success of this study and necessary to fulfill the request of the Governor and Legislature.

The following section will assist you in answering the questions appropriately.

## Instructions to Survey Respondents:

1. **Survey Method:** To begin the survey, click on the following link: Wisconsin Occupational License Study. The survey is designed to allow your agency to submit multiple entries if more than one Division or Bureau regulates an occupational license.

2. **Deadline to Submit:** The deadline to complete the survey is **Friday, March 30, 2018**. Agencies must complete the survey by this date.

3. **Assistance:** Questions for assistance with the survey may be sent to **DSPSLicensureFeedback@Wisconsin.gov.** Please consult with your agency's Chief Legal Counsel to determine if your agency regulates an occupation included in the licensing definition.

4. **Survey Questions:** This linked document contains all of the questions that are included in this survey. Since additional research and outreach to other states may be necessary to appropriately respond to certain questions, you may wish to use this document as a guide to gather the information and data prior to beginning the survey. The survey may automatically skip certain questions based on your response to the previous question. Therefore, some of the questions listed in the document may not be visible or applicable to your specific agency.

* 1. **Please provide your name and title, agency name, and contact information for the person completing this survey.**

| | |
|---|---|
| Name & Title of Person Completing Survey | |
| Agency Name | |
| Email Address | |
| Phone Number | |

* 2. **Does your agency issue or regulate any occupational licenses?** *(Note: If you are unsure whether your agency meets the definition listed below, please consult with your agency's Chief Legal Counsel.)*

"Occupational license" means any of the following:

a. A license, permit, certification, registration, or other approval granted under §167.10 (6m) or chapters 101, 145, or 440 to 480 of the statutes.

b. A license, permit, certification, registration, or other approval not included above if granted to an individual by this state in order that the individual may engage in a profession, occupation, or trade in this state or in order that the person may use one or more titles in association with his or her profession, occupation, or trade.

- ◯ Yes
- ◯ No

* 3. **Please provide the best point of contact for each occupation your agency regulates.** *(Note: These individuals may be different than the person(s) completing the survey.)*

Please include a contact name, email, and phone number. For example:

1. [Occupation]: Contact name, email address, phone number
2. [Occupation]: Contact name, email address, phone number

* 4. **List each occupation that your agency regulates, the type of license, and the number of active licensees for each type.**

Please number and list each occupation on a separate line. For example:

1. Physician: License; 8,500

2. Wastewater Operator: Certificate; 2,300

3. Interior Designer: Registration; 1,200

4. Funeral Establishment Operator: Permit; 450

* 5. **List each licensed occupation and the related barriers or substantial hardships that individuals may face to achieve licensure.**

Please number and list each occupation on a separate line. For example:

1. Physician: [Explanation of barriers]

2. Wastewater Operator: [Explanation of barriers]

3. Interior Designer: [Explanation of barriers]

4. Funeral Establishment Operator: [Explanation of barriers]

* 6. **Specify each licensed occupation and the related estimated costs imposed on individuals or entities as a result of regulation.** *(Note: Please itemize the estimated costs for each category, which includes, but is not limited to, the following: initial licensing fee, tuition, examination fees, registration/credential fees, cost of continuing education required for relicensure, other costs individuals or entities may incur in order to obtain the required license, permit, certification, registration, or other approval granted by this state in order to engage in a profession, trade, or occupation.)*

Please number and list each occupation and related costs on a separate line. For example:

1. [Occupation]: $ [Total estimated cost]
a. Licensing fee: $
b. Initial Tuition/Education/Training: $
c. Continuing Education: $
d. Examination fees: $
e. [Other costs - please itemize]: $

2. [Occupation]: $ [Total estimated cost]
a. Licensing fee: $
b. Initial Tuition/Education/Training: $
c. Continuing Education: $
d. Examination fees: $
e. [Other costs - please itemize]: $

3. [Entity]: $ [Total estimated cost]
a. Application fee: $
b. Permit Fee: $
c. [Other costs - please itemize]: $

4. [Entity]: $ [Total estimated cost]
a. Application fee: $
b. Permit Fee: $
c. [Other costs - please itemize]: $

7. **Is your agency aware of any instances where occupational licensing regulations have impacted the cost or availability of consumer goods or services?** [i.e. increased costs for goods or services, decreased availability of practitioners]

- ◯ Yes
- ◯ No

8. **Please provide specific examples where state licensing regulations have impacted the cost or availability of consumer goods or services.**

* 9. **Can the public reasonably expect to benefit due to the regulation of any of these occupations?**

- ◯ Yes
- ◯ No
- ◯ Other: [Please specify]

* 10. **For each occupation, provide an explanation and supporting evidence to show how the public can reasonably expect to benefit due to the regulation of the occupation. Include research findings or other evidence to show how the benefit is measured.**

Please number and list each occupation on a separate line. For example:

1. [Occupation]: [Measurable benefit, supporting evidence]

2. [Occupation]: [Measurable benefit, supporting evidence]

3. [Occupation]: [Measurable benefit, supporting evidence]

4. [Occupation]: [Measurable benefit, supporting evidence]

* 11. **Specify the occupation and explain why the public may not reasonably expect to benefit due to the regulation of that occupation.**

Please number and list each occupation on a separate line. For example:

1. [Occupation]: [Explanation]

2. [Occupation]: [Explanation]

3. [Occupation]: [Explanation]

4. [Occupation]: [Explanation]

* 12. **Would the unregulated practice of any of the currently licensed occupations cause harm or endanger the public health, safety, or welfare?** *(Note: The potential for harm must be recognizable and not speculative and the consequences of incompetence are substantial and irreversible.)*

- ◯ Yes
- ◯ No
- ◯ Don't know

* 13. **For each occupation, list the specific public harm or danger that could occur due to unregulated providers.** *(Note: The potential for harm must be recognizable and not speculative and the consequences of incompetence are substantial and irreversible.)*

Please number and list each occupation on a separate line. For example:

1. [Occupation]: [Explanation]

2. [Occupation]: [Explanation]

3. [Occupation]: [Explanation]

4. [Occupation]: [Explanation]

* 14. **For any of the licensed occupations, could the general public be reasonably protected from potential harm or danger through less restrictive means (other than licensing)?**

- ◯ Yes
- ◯ No

* 15. **For each occupational group, provide examples of alternative means (other than regulation or licensing) that could protect the general public from potential harm or danger.**

Please number and list each occupation on a separate line. For example:

1. [Occupation]: [Alternatives]

2. [Occupation]: [Alternatives]

3. [Occupation]: [Alternatives]

* 16. **List the occupations that would not subject the general public to harm or danger should that occupation become unregulated.**

Please number and list each occupation on a separate line.

* 17. **Has your agency received any licensing complaints in the previous five years (2013-2017) for any of the occupations that you regulate?**

- ◯ Yes
- ◯ No

* 18. **For each occupation, list the number of complaints that have been received in each of the previous five years (2013-2017). In addition, indicate how many of those complaints resulted in opening an investigation, and how many resulted in disciplinary action.**

Please number and list each occupation on a separate line. For example:

1. [Occupation]:
2013: 15 received, 14 investigated, 10 disciplinary action;
2014: 20 received, 18 investigated, 15 disciplinary action;
2015: 25 received, 20 investigated, 12 disciplinary action;
2016: 30 received, 25 investigated, 20 disciplinary action;
2017: 35 received, 30 investigated, 25 disciplinary action.

2. [Occupation]:
2013: 15 received, 14 investigated, 10 disciplinary action;
2014: 20 received, 18 investigated, 15 disciplinary action;
2015: 25 received, 20 investigated, 12 disciplinary action;
2016: 30 received, 25 investigated, 20 disciplinary action;
2017: 35 received, 30 investigated, 25 disciplinary action.

* 19. **For each occupation, list the top three *types* of complaints your agency received over the previous five years (2013-2017).**

For each occupation and year, please number and list the top complaints on a separate line. a=top complaint; b=2nd top complaint, c=3rd top complaint. For example:

1. [Occupation]:
a. Practicing without a license
b. Operating beyond the Scope of Practice
c. Failure to disclose discipline from another state

2. [Occupation]:
a. Breech of contract
b. Failure to comply with educational requirements
c. Practicing without required supervision

* 20. **Has there been evidence of specific public harm that occurred prior to any of these occupations being regulated in Wisconsin?**

- ◯ Yes
- ◯ No
- ◯ Don't know

* 21. **For each occupation, provide specific examples and documented evidence of the public harm that was caused due to this occupation being unregulated.**

Please number and list each occupation on a separate line. For example:

1. [Occupation]: [type of Harm],
[Specific evidence - documented court case, etc.]

2. [Occupation]: [type of Harm],
[Specific evidence - documented court case, etc.]

3. [Occupation]: [type of Harm],
[Specific evidence - documented court case, etc.]

4. [Occupation]: [type of Harm],
[Specific evidence - documented court case, etc.]

* 22. **Do other states license or regulate any of these occupations or professional scopes of practice?**

- ◯ Yes
- ◯ No

* 23. **For each occupation, list the state(s) and how they regulate that occupation.** [i.e. credential, certification, license, permit, registration, etc.]

Please number and list each occupation on a separate line. For example:

1. [Occupation]:
Illinois: certification
California: license
Minnesota: permit
Michigan: registration

2. [Occupation]:
Arkansas: permit
Idaho: license
Maine: certification
New Mexico: registration
New York: credential

* 24. **For each occupation, specify the requirement for each type of regulation and renewal.** [e.g. years of initial didactic or practical education, continuing education hours, exam, refreshers, apprenticeship, internship, field experience, etc.]

Please number and list each occupation on a separate line. For example:

1. [Occupation]:
Illinois: [Requirement]
California: [Requirement]
Minnesota: [Requirement]
Michigan: [Requirement]

2. [Occupation]:
Arkansas: [Requirement]
Idaho: [Requirement]
Maine: [Requirement]
New Mexico: [Requirement]
New York: [Requirement]

25. **For each state that provides a different type of regulation than Wisconsin, provide evidence of any specific public harm that occurred due to that state's type of regulation for that occupation.**

Please number and list each occupation on a separate line. For example:

1. [Occupation]:
[State]: [Type of regulation]; [Harm caused and supporting evidence]
[State]: [Type of regulation]; [Harm caused and supporting evidence]
[State]: [Type of regulation]; [Harm caused and supporting evidence]

2. [Occupation]:
[State]: [Type of regulation]; [Harm caused and supporting evidence]
[State]: [Type of regulation]; [Harm caused and supporting evidence]
[State]: [Type of regulation]; [Harm caused and supporting evidence]

26. **For each occupation, provide evidence of any specific public harm that occurred prior to this occupation being regulated in that state.**

Please number and list each occupation on a separate line. For example:

1. [Occupation]:
[State]: [information/evidence of harm];
[State]: [information/evidence of harm];
[State]: [information/evidence of harm].

2. [Occupation]:
[State]: [information/evidence of harm];
[State]: [information/evidence of harm];
[State]: [information/evidence of harm].

* 27. **For each state that does not regulate these occupations, has any specific public harm occurred due to the occupation being unregulated?**

- ◯ Yes
- ◯ No
- ◯ Don't know

* 28. **For each unregulated occupation, provide evidence of the specific public harm that occurred in that state** [e.g. news articles or releases, etc.]

Please number and list each occupation on a separate line. For example:

1. [Occupation]:
[State]: [information/evidence of harm];
[State]: [information/evidence of harm];
[State]: [information/evidence of harm].

2. [Occupation]:
[State]: [information/evidence of harm];
[State]: [information/evidence of harm];
[State]: [information/evidence of harm].

* 29. **Provide a summarizing statement from your agency or board why the license for each occupation that your agency regulates is warranted or should be eliminated.**

Please number and list each occupation on a separate line. For example:

1. [Occupation]: [Retain Regulation or Eliminate - Summarizing statement]

2. [Occupation]: [Retain Regulation or Eliminate - Summarizing statement]

3. [Occupation]: [Retain Regulation or Eliminate - Summarizing statement]

4. [Occupation]: [Retain Regulation or Eliminate - Summarizing statement]

30. **Do you have any additional comments, questions, or concerns that you would like to share?**

Intro

**Thank you for participating in the Wisconsin Occupational License Study survey. Your feedback is important. The deadline for participation is December 10, 2018.**

**Pursuant to 2017 Wisconsin Act 59, the Department of Safety and Professional Services (DSPS) is required to submit a report to the Governor and the Legislature that includes recommendations for reform relating to Wisconsin's occupational licenses.**

**The data and input collected will be used to provide recommendations for reform and improvement of Wisconsin's occupational licensing requirements.**

## Please Read:

**The terms below are used in the survey and defined as follows:**

**"License" means a state of Wisconsin-issued occupational license, credential, certification, or registration. "License" does not include permits, facility or establishment licenses, business licenses (such as a liquor license or vending license), or licenses required by a local or municipal ordinance.**

**"Main job or occupation" means your current and main occupation or job, job from which you are on layoff, or job at which you last worked if you are between jobs.**

* **Do you have a *currently active* occupational or professional license or credential that is issued by the state of Wisconsin?**

- ◯ Yes, I have an active license that is issued by the State of Wisconsin.
- ◯ No, my license application is pending.
- ◯ No, my license is inactive or expired.
- ◯ No, I do not hold a Wisconsin state-issued license.

*** Specify the type of active license that you hold. If you hold multiple licenses, select the category type that best describes the license you use for your *primary/main* occupation.**

- ◯ Animal or Agriculture related
- ◯ Banking and Financial related (includes investments, insurance, lenders, collectors, tax assessor, charitable fundraising)
- ◯ Business related
- ◯ Chemical, Environmental, or Utilities Dealer, Supplier, or Applicator (includes fuel, gas, oil, water, power, pesticides, asbestos, hazardous materials, or waste products)
- ◯ Educator or School related (includes instructor, teacher, administrator, or service provider of elementary, secondary, postsecondary education)
- ◯ Food or Restaurant related
- ◯ Health or Medical related
- ◯ Legal, Security, or Enforcement related (i.e. attorney, investigator, inspector, tester, certifier, private detective, notary, etc.)
- ◯ Product or Vehicle Manufacturer, Broker, or Dealer
- ◯ Sales related
- ◯ Sports related
- ◯ Social Services (includes child and adult care services)
- ◯ Trades related
- ◯ Other (please specify)

*** How useful is your license for each of the following?**

**a. Getting a job?**

- ◯ Extremely useful
- ◯ Very useful
- ◯ Somewhat useful
- ◯ Not so useful
- ◯ Not at all useful

### * b. Keeping a job?

- ◯ Extremely useful
- ◯ Very useful
- ◯ Somewhat useful
- ◯ Not so useful
- ◯ Not at all useful

### * c. Keeping you marketable to employers or clients?

- ◯ Extremely useful
- ◯ Very useful
- ◯ Somewhat useful
- ◯ Not so useful
- ◯ Not at all useful

### * d. Improving your work skills?

- ◯ Extremely useful
- ◯ Very useful
- ◯ Somewhat useful
- ◯ Not so useful
- ◯ Not at all useful

### * e. Increasing your wages/salary?

- ◯ Extremely useful
- ◯ Very useful
- ◯ Somewhat useful
- ◯ Not so useful
- ◯ Not at all useful

*** Which of the following was required to obtain your license associated with your primary occupation? (Check all that apply.)**

- ☐ High school diploma or equivalent
- ☐ Passing a test
- ☐ Demonstrating certain skills
- ☐ Completing an internship or apprenticeship
- ☐ Previous job-related experience
- ☐ Technical certification (Less than 2 years)
- ☐ Some college, no degree
- ☐ Associate degree
- ☐ Master's degree
- ☐ Doctoral or professional degree
- ☐ None of the above
- ☐ Other (please specify)

*** About how many hours of instruction did you complete to obtain your license associated with your *primary* occupation?**

- ○ Less than 40 hours
- ○ 40-159 hours
- ○ 160 to 479 hours
- ○ 480 hours (half a full-time school year) to 959 hours
- ○ 960 hours (1 full-time school year) or more

* **Select the category that best describes the *initial* costs you incurred to *obtain* your license associated with your *primary* occupation.** (Include costs for initial education/tuition, registration fees, initial licensing fees, exam fees, **required** association fees, or other **required** costs you incurred to obtain your license.)

- ◯ Zero to $200
- ◯ $201 to $500
- ◯ $201 to $500
- ◯ $501 to $1,000
- ◯ $1,001 to $5,000
- ◯ $5,001 to $10,000
- ◯ $10,001 to $50,000
- ◯ $50,001 to $100,000
- ◯ Greater than $100,000

* **Select the category that best describes the *ongoing* costs you incur to *retain* your license associated with your *primary* occupation.** (Include costs for continuing education, registration fees, renewal licensing fees, exam fees, **required** association fees, or other **required** costs you incur in order to keep your license.)

- ◯ Zero to $200
- ◯ $201 to $500
- ◯ $201 to $500
- ◯ $501 to $1,000
- ◯ $1,001 to $5,000
- ◯ $5,001 to $10,000
- ◯ $10,001 to $50,000
- ◯ $50,001 to $100,000
- ◯ Greater than $100,000

*** Rate the level of hardship or barriers you faced to *obtain* your initial license.**

- ◯ None at all
- ◯ A small amount
- ◯ A moderate amount
- ◯ A large amount
- ◯ A great amount that resulted in my inability to get a license.

*** Rate the level of hardship or barriers you face to *retain* your license.**

- ◯ None at all
- ◯ A small amount
- ◯ A moderate amount
- ◯ A large amount
- ◯ A great amount that resulted in my inability to maintain my license.

*** Rate the importance that your license serves in protecting public citizens from harm or danger.**

- ◯ Extremely important. It’s a matter of life or death.
- ◯ Very important. The public would be at risk for significant harm or danger if a license wasn't required for this occupation.
- ◯ Somewhat important. It's possible the public could be be exposed to some risk if a license wasn't required for this occupation.
- ◯ Not so important. It’s unlikely the public would be exposed to harm or danger if a license wasn't required for this occupation.
- ◯ Not at all important. There is no risk of harm or danger to the public if a license wasn't required for this occupation.

*** Do you hold a similar occupational license in another state(s)?**

- ◯ Yes
- ◯ No

*** Select the category that best describes the *initial* requirements to *obtain* your out of state license compared to Wisconsin's initial licensing requirements. (Compare educational and other requirements, fees and other costs.)**

- ◯ Way more than Wisconsin
- ◯ Somewhat more than Wisconsin
- ◯ About the same as Wisconsin
- ◯ Somewhat less than Wisconsin
- ◯ Way less than Wisconsin

*** Select the category that best describes the *ongoing* requirements to *retain* your out of state license compared to Wisconsin's *ongoing* licensing requirements. (Compare educational and other requirements, fees and other costs.)**

- ◯ Way more than Wisconsin
- ◯ Somewhat more than Wisconsin
- ◯ About the same as Wisconsin
- ◯ Somewhat less than Wisconsin
- ◯ Way less than Wisconsin

*** Rate the level of hardship or barriers you faced to *obtain* your *initial* out of state license.**

- ◯ The state has way more hardships and barriers than Wisconsin.
- ◯ The state has somewhat more hardships and barriers than Wisconsin.
- ◯ The state has about the same as Wisconsin.
- ◯ The state has somewhat less hardships and barriers than Wisconsin.
- ◯ The state has way less hardships and barriers than Wisconsin.

* **Rate the level of hardship or barriers you face to *retain* your out of state license.**

- ◯ The state has way more hardships and barriers than Wisconsin.
- ◯ The state has somewhat more hardships and barriers than Wisconsin.
- ◯ The state has about the same as Wisconsin.
- ◯ The state has somewhat less hardships and barriers than Wisconsin.
- ◯ The state has way less hardships and barriers than Wisconsin.

* **Are you aware of any instances where occupational licensing regulations have impacted the cost or availability of consumer goods or services?** [i.e. increased costs for goods or services, decreased availability of practitioners]

- ◯ Yes
- ◯ No

* **Please provide specific examples where state licensing regulations have impacted the cost or availability of consumer goods or services.**

* **How important is it to regulate Wisconsin's occupations in order to protect public citizens from harm or danger?**

- ◯ Extremely important. It’s a matter of life or death.
- ◯ Very important. The public would be at risk for significant harm or danger if a license wasn't required for this occupation.
- ◯ Somewhat important. It's possible the public could be be exposed to some risk if a license wasn't required for this occupation.
- ◯ Not so important. It’s unlikely the public would be exposed to harm or danger if a license wasn't required for this occupation.
- ◯ Not at all important. There is no risk of harm or danger to the public if a license wasn't required for this occupation.

*** Indicate what types of licenses should be regulated in order to protect public citizens from harm or danger. Check all that apply.**

- [ ] Animal or Agriculture related
- [ ] Banking and Financial related (includes investments, insurance, lenders, collectors, tax assessor, charitable fundraising)
- [ ] Business related
- [ ] Chemical, Environmental, or Utilities Dealer, Supplier, or Applicator (includes fuel, gas, oil, water, power, pesticides, asbestos, hazardous materials, or waste products)
- [ ] Educator or School related (includes instructor, teacher, administrator, or service provider of elementary, secondary, postsecondary education)
- [ ] Food or Restaurant related
- [ ] Health or Medical related
- [ ] Legal, Security, or Enforcement related (i.e. attorney, investigator, inspector, tester, certifier, private detective, notary, etc.)
- [ ] Product or Vehicle Manufacturer, Broker, or Dealer
- [ ] Sales related
- [ ] Sports related
- [ ] Social Services (includes child and adult care services)
- [ ] Trades related
- [ ] No occupations should be regulated
- [ ] Other (please specify)

**Please provide any information you would like to share.**

## VIII. Resources


1. State of Vermont - Application for Preliminary Sunrise Review Assessment
www.sec.state.vt.us/professional-regulation/sunrise-review.aspx

2. Occupational Licensing Review Act Model Legislation
www.ncsl.org/Portals/1/Documents/Labor/Licensing/Knepper_OccupationalLicensingReviewAct_31961.pdf

3. The National Occupational Licensing Database
www.ncsl.org/research/labor-and-employment/occupational-licensing-statute-database.aspx#Additional%20Resources

4. Policymaker Questions to Ask When Considering Occupational Licensing Proposals
www.ncsl.org/Portals/1/HTML_LargeReports/occupationallicensing_final.htm

5. Fact Sheet: New Steps to Reduce Unnecessary Occupation Licenses that are Limiting Worker Mobility and Reducing Wages
obamawhitehouse.archives.gov/the-press-office/2016/06/17/fact-sheet-new-steps-reduce-unnecessary-occupation-licenses-are-limiting

6. Occupational Licensing: A Framework for Policymakers, July 2015
obamawhitehouse.archives.gov/sites/default/files/docs/licensing_report_final_nonembargo.pdf

7. Framework for Developing Consistent Descriptions of Regulatory Models - CLEAR (Council on Licensure, Enforcement, and Regulation)
www.clearhq.org/resources/Regulatory_Model_United_States.pdf

# IX. References


1. *States Take on Occupational Licensing Reform*; Billy Culleton, Strategic Government Relations Coordinator

2. *License to Work – A National Study of Burdens from Occupational Licensing - 2nd Edition;* Institute for Justice

3. *Occupational Licensing in Wisconsin Has Grown and Has Costs* – Collen Roth, Research Fellow, Wisconsin Institute for Law and Liberty

4. *A Fresh Start – Wisconsin's Atypical Expungement Law and Options for Reform* – Public Policy Forum

5. *Regulation of Professional Occupations by the Department of Safety and Professional Services* – Information Paper 97, January 2015

6. *Occupational Licensing: Ranking the States and Exploring Alternatives* – Adam B. Summers, Reason Foundation

7. *The De-licensing of Occupations in the United States* - Robert J. Thornton and Edward J. Timmons, "Monthly Labor Review, U.S. Bureau of Labor Statistics, May 2015

8. National Conference of State Legislatures - *www.ncsl.org*

9. *The State of Occupational Licensing: Research, State Policies and Trends, Occupational Licensing: Assessing State Policy and Practice* - National Conference of State Legislatures

10. *Occupational Licensing: A Framework for Policymakers* - U.S. Department of Treasury Office of Economic Policy, Council of Economic Advisers and Department of Labor, (Washington, D.C., The White House) 2015

11. *The Costs and Benefits of Occupational Regulation* - Carolyn Cox and Susan Foster, Federal Trade Commission, (Washington, D.C.), 1990

12. *Hearing on License to Compete: Occupational Licensing and State Action Doctrine*," United States Committee on the Judiciary - Testimony presented by Jason Furman, February 2016

13. *The Right to Earn a Living Act: A Well-Considered Answer to Licensing* – Jon Sanders, March 2018

14. *Buttermaker License* – Jeanne Carpenter, CheeseUnderground.com, March 2010

This page intentionally left blank.

This Wisconsin Occupational Licensing Study Report
was produced by the Department of Safety and Professional Services,
pursuant to 2017 Wisconsin Act 59.

**Wisconsin Department of Safety and Professional Services**
**Laura Gutiérrez, Secretary**
Office of the Secretary
4822 Madison Yards Way
PO Box 8363
Madison WI 53708-8368

Phone: 608-266-1352
Web: http://dsps.wi.gov
Email: dsps@wisconsin.gov

# State of Wisconsin
# Department of Safety & Professional Services

## AGENDA REQUEST FORM

| | |
|---|---|
| **1) Name and Title of Person Submitting the Request:**<br>Kimberly Wood, Program Assistant Supervisor-Adv. On behalf of Executive Directors Christian Albouras or Debra Sybell | **2) Date When Request Submitted:**<br>5/15/2019<br>Items will be considered late if submitted after 12:00 p.m. on the deadline date which is 8 business days before the meeting |

**3) Name of Board, Committee, Council, Sections:**

All Boards and Councils

| 4) Meeting Date: | 5) Attachments: | 6) How should the item be titled on the agenda page? |
|---|---|---|
| | ☒ Yes<br>☐ No | 2019-2021 Licensure Fee and Credential Schedule |

| 7) Place Item in: | 8) Is an appearance before the Board being scheduled? | 9) Name of Case Advisor(s), if required: |
|---|---|---|
| ☒ Open Session<br>☐ Closed Session | ☐ Yes<br>☒ No | N/A |

**10) Describe the issue and action that should be addressed:**

Review the 2019-2021 Licensure Fee and Credential Schedule enclosures

**11) Authorization**

*Kimberly Wood* — *5/15/2019*

Signature of person making this request — Date

Supervisor (if required) — Date

Executive Director signature (indicates approval to add post agenda deadline item to agenda) — Date

**Directions for including supporting documents:**
1. This form should be attached to any documents submitted to the agenda.
2. Post Agenda Deadline items must be authorized by a Supervisor and the Policy Development Executive Director.
3. If necessary, provide original documents needing Board Chairperson signature to the Bureau Assistant prior to the start of a meeting.

*Revised 12/2016*

Wisconsin Department of Safety and Professional Services
Office of the Secretary
4822 Madison Yards Way
PO Box 8363
Madison WI 53708-8368

Phone: 608-266-1352
Web: http://dsps.wi.gov
Email: dsps@wisconsin.gov

**Tony Evers, Governor**
**Dawn B. Crim, Secretary**

May 2019

Dear State of Wisconsin Boards, Councils and Committee Member,

As you may already know, operation of the Department of Safety and Professional Services (DSPS) is self-funded by the fees associated with the occupation or business credentials it issues and regulates under chapters 440 to 480 of Wisconsin Statutes.

Wisconsin State Statute § 440.03(9)(a) requires DSPS to conduct a professional licensure fee study every two years to adjust fees for the succeeding fiscal biennium. The purpose of the fee study is to reflect the approximate administrative and enforcement costs of the department that are attributable to the regulation of the referenced credentials.

On February 20, 2019, the Joint Finance Committee approved the FY 2019-2021 professional licensure fee study conducted by the DSPS. I am pleased to provide you with the new fee schedule that will take effect on July 1, 2019.

The new fees are based on actual operating costs and revenues for DSPS for fiscal years 2017 and 2018 (July 1, 2016 to June 30, 2018). A detailed explanation how the fees were recalculated, including licensure/credential participation rates, complaints and investigations, and adjustments for inflation can be found in the Frequently Asked Questions document.

For all regulated professional and medical licenses and credentials (except the renewal fee for one profession noted in the enclosed fee schedule), initial application and renewal fees will be reduced or maintained at the current level, including the following:

- Maintaining initial and renewal fees for 43 licenses/credentials (approximately 25 percent)
- Reducing initial fees for 82 licenses/credentials (approx. 48 percent) with an average reduction of $26.78
- Reducing renewal fees for 121 licenses/credentials (approx. 71 percent) with an average reduction of $57.42
- Reducing both the initial and renewal fees for 80 licenses/credentials (approx. 47 percent)
- Providing a fee reduction to at least one of the fees (initial and/or renewal) for 127 licenses/credentials (approx. 75 percent)
- Establishing equal fees for both initial applications and renewals with a maximum fee of $75 for163 licenses/credentials (approx. 96 percent) (exceptions per state statute for fees related to Appraisal Management Companies and Transportation Network Companies; exception per administrative code for fees related to Unarmed Combat Sports)
- Providing a reduced fee to an estimated 361,000 Wisconsin licensure/credential applicants over the next biennium, (approx. 96 percent of all applicants)

The new fee schedule will take effect beginning with initial license applications received in the Department and/or postmarked on or after July 1, 2019, and for license renewals that have an effective date of July 1, 2019 or later. It should be noted that if a license holder receives a notice of renewal prior to July 1, 2019, for a renew-by date of after July 1, 2019, the new fees will apply regardless of when the notice is received or when payment is made. If a license holder's renewal-by date is before July 1, 2019, and the payment is made after July 1, 2019, the fee noted on the notice of renewal will still apply. If the license holder's renew-by date is on or after July 1, 2019, the new fees will apply.

If you have any questions regarding the information provided, please do not hesitate to contact Yolanda McGowan, Division Administrator, Division of Policy Development.

Sincerely,

Dawn B. Crim
Secretary-designee, Department of Safety and Professional Services

Enclosure

| Board/Admin. | License/Credential Name | Project | Current Initial Fee | Current Renewal Fee | Proposed Initial Fee | Proposed Renewal Fee | Initial Fee Change | Renewal Fee Change |
|---|---|---|---|---|---|---|---|---|
| Accounting Exam Bd | Accountant CPA | 16500P1ACBD001 | $75.00 | $82.00 | $43.00 | $43.00 | -$32.00 | -$39.00 |
| Accounting Exam Bd | Accounting Firm | 16500P1ACBD003 | $75.00 | $82.00 | $43.00 | $43.00 | -$32.00 | -$39.00 |
| Acupuncturist | Acupunturist | 16500P1ADLD055 | $75.00 | $107.00 | $75.00 | $75.00 | $0.00 | -$32.00 |
| Architect/Engineer Joint Exam Bd | Architect | 16500P1ARCD005 | $75.00 | $82.00 | $68.00 | $68.00 | -$7.00 | -$14.00 |
| Architect/Engineer Joint Exam Bd | Architectural or Engineer Corp | 16500P1ARCD011 | $75.00 | $82.00 | $68.00 | $68.00 | -$7.00 | -$14.00 |
| Architect/Engineer Joint Exam Bd | Designer Engineering Systems | 16500P1DSND007 | $75.00 | $82.00 | $68.00 | $68.00 | -$7.00 | -$14.00 |
| Architect/Engineer Joint Exam Bd | Engineer Professional | 16500P1ENGD006 | $75.00 | $82.00 | $68.00 | $68.00 | -$7.00 | -$14.00 |
| Architect/Engineer Joint Exam Bd | Engineer Training | 16500P1ENGD500 | $75.00 | $0.00 | $68.00 | $0.00 | -$7.00 | $0.00 |
| Architect/Engineer Joint Exam Bd | Landscape Architect | 16500P1LSAD014 | $75.00 | $82.00 | $68.00 | $68.00 | -$7.00 | -$14.00 |
| Architect/Engineer Joint Exam Bd | Land Surveyor Professional | 16500P1LSRD008 | $75.00 | $82.00 | $68.00 | $68.00 | -$7.00 | -$14.00 |
| Real Estate Appraiser Bd | Appraiser Licensed | 16500P1APPD004 | $75.00 | $170.00 | $16.00 | $16.00 | -$59.00 | -$154.00 |
| Real Estate Appraiser Bd | Appraiser Residential Cert | 16500P1APPD009 | $75.00 | $170.00 | $16.00 | $16.00 | -$59.00 | -$154.00 |
| Real Estate Appraiser Bd | Appraiser General Cert | 16500P1APPD010 | $75.00 | $170.00 | $16.00 | $16.00 | -$59.00 | -$154.00 |
| Real Estate Appraiser Bd | Appraisal Management Company | 16500P1APPD900 | $4,000.00 | $2,000.00 | $4,000.00 | $2,000.00 | $0.00 | $0.00 |
| Athletic Agent | Athletic Agent | 16500P1ATHD097 | $75.00 | $107.00 | $38.00 | $38.00 | -$37.00 | -$69.00 |
| Auctioneer Bd | Auctioneer | 16500P1AUBD052 | $75.00 | $170.00 | $47.00 | $47.00 | -$28.00 | -$123.00 |
| Auctioneer Bd | Auction Company | 16500P1AUBD053 | $75.00 | $170.00 | $47.00 | $47.00 | -$28.00 | -$123.00 |
| Barbering Advisory Committee | Barber Establishment | 16500P1BRBD180 | $75.00 | $82.00 | $63.00 | $63.00 | -$12.00 | -$19.00 |
| Barbering Advisory Committee | Barber | 16500P1BRBD182 | $75.00 | $82.00 | $63.00 | $63.00 | -$12.00 | -$19.00 |
| Barbering Advisory Committee | Barber Instructor | 16500P1BRBD183 | $75.00 | $82.00 | $63.00 | $63.00 | -$12.00 | -$19.00 |
| Barbering Advisory Committee | Barber School | 16500P1BRBD187 | $75.00 | $82.00 | $63.00 | $63.00 | -$12.00 | -$19.00 |
| Barbering Advisory Committee | Barber Apprentice | 16500P1BRBD601 | $10.00 | $0.00 | $10.00 | $0.00 | $0.00 | $0.00 |
| Unarmed Combat Sports | Boxing Contestant | 16500P1BXMA263 | $40.00 | $40.00 | $40.00 | $40.00 | $0.00 | $0.00 |
| Unarmed Combat Sports | Boxing Contest Professional | 16500P1BXMA264 | $300.00 | $300.00 | $300.00 | $300.00 | $0.00 | $0.00 |
| Unarmed Combat Sports | Second | 16500P1BXMA265 | $40.00 | $40.00 | $40.00 | $40.00 | $0.00 | $0.00 |
| Unarmed Combat Sports | Boxing Promoter Professional | 16500P1BXMA266 | $500.00 | $500.00 | $500.00 | $500.00 | $0.00 | $0.00 |
| Unarmed Combat Sports | Mix Martial Arts Judge | 16500P1BXMA267 | $15.00 | $15.00 | $15.00 | $15.00 | $0.00 | $0.00 |
| Unarmed Combat Sports | Mix Martial Arts Referee | 16500P1BXMA268 | $15.00 | $15.00 | $15.00 | $15.00 | $0.00 | $0.00 |
| Unarmed Combat Sports | Matchmaker | 16500P1BXMA270 | $10.00 | $10.00 | $10.00 | $10.00 | $0.00 | $0.00 |
| Unarmed Combat Sports | Physician Ringside | 16500P1BXMA271 | $10.00 | $10.00 | $10.00 | $10.00 | $0.00 | $0.00 |
| Unarmed Combat Sports | Timekeeper | 16500P1BXMA272 | $10.00 | $10.00 | $10.00 | $10.00 | $0.00 | $0.00 |
| Unarmed Combat Sports | Boxing Judge | 16500P1BXMA274 | $15.00 | $15.00 | $15.00 | $15.00 | $0.00 | $0.00 |
| Unarmed Combat Sports | Boxing Referee | 16500P1BXMA275 | $15.00 | $15.00 | $15.00 | $15.00 | $0.00 | $0.00 |
| Unarmed Combat Sports | Mix Martial Arts Amateur Conte | 16500P1BXMA276 | $40.00 | $40.00 | $40.00 | $40.00 | $0.00 | $0.00 |
| Unarmed Combat Sports | Mix Martial Arts Contestant Pr | 16500P1BXMA277 | $40.00 | $40.00 | $40.00 | $40.00 | $0.00 | $0.00 |
| Unarmed Combat Sports | Mix Martial Arts Prof Club | 16500P1BXMA278 | $500.00 | $500.00 | $500.00 | $500.00 | $0.00 | $0.00 |

| Board/Admin. | License/Credential Name | Project | Current Initial Fee | Current Renewal Fee | Proposed Initial Fee | Proposed Renewal Fee | Initial Fee Change | Renewal Fee Change |
|---|---|---|---|---|---|---|---|---|
| Unarmed Combat Sports | Mix Martial Arts Contest Prof | 16500P1BXMA279 | $300.00 | $300.00 | $300.00 | $300.00 | $0.00 | $0.00 |
| Unarmed Combat Sports | Mix Martial Arts Promoter Prof | 16500P1BXMA280 | $500.00 | $500.00 | $500.00 | $500.00 | $0.00 | $0.00 |
| Unarmed Combat Sports | Unarmed Combat Promoter | 16500P1BXMA281 | $500.00 | $500.00 | $500.00 | $500.00 | $0.00 | $0.00 |
| Unarmed Combat Sports | Unarmed Combat Contest | 16500P1BXMA282 | $300.00 | $300.00 | $300.00 | $300.00 | $0.00 | $0.00 |
| Unarmed Combat Sports | Kickboxing Contestant Amateur | 16500P1BXMA283 | $40.00 | $40.00 | $40.00 | $40.00 | $0.00 | $0.00 |
| Unarmed Combat Sports | Kickboxing Contestant Prof | 16500P1BXMA284 | $40.00 | $40.00 | $40.00 | $40.00 | $0.00 | $0.00 |
| Unarmed Combat Sports | Muay Thai Contestant Amateur | 16500P1BXMA285 | $40.00 | $40.00 | $40.00 | $40.00 | $0.00 | $0.00 |
| Unarmed Combat Sports | Kickboxing Judge | 16500P1BXMA287 | $15.00 | $15.00 | $15.00 | $15.00 | $0.00 | $0.00 |
| Unarmed Combat Sports | Muay Thai Judge | 16500P1BXMA288 | $15.00 | $15.00 | $15.00 | $15.00 | $0.00 | $0.00 |
| Unarmed Combat Sports | Kickboxing Referee | 16500P1BXMA289 | $15.00 | $15.00 | $15.00 | $15.00 | $0.00 | $0.00 |
| Unarmed Combat Sports | Muay Thai Referee | 16500P1BXMA290 | $15.00 | $15.00 | $15.00 | $15.00 | $0.00 | $0.00 |
| Crematory Authority | Crematory Authority | 16500P1CACD098 | $75.00 | $170.00 | $75.00 | $75.00 | $0.00 | -$95.00 |
| Cemetery Bd | Cemetery Authority Licensed | 16500P1CEMD095 | $75.00 | $170.00 | $75.00 | $75.00 | $0.00 | -$95.00 |
| Cemetery Bd | Cemetery Salesperson | 16500P1CEMD096 | $75.00 | $170.00 | $75.00 | $75.00 | $0.00 | -$95.00 |
| Cemetery Bd | Cemetery Preneed Seller | 16500P1CEMD101 | $75.00 | $170.00 | $75.00 | $75.00 | $0.00 | -$95.00 |
| Cemetery Bd | Cemetery Authority Religious | 16500P1CEMD102 | $75.00 | $0.00 | $75.00 | $0.00 | $0.00 | $0.00 |
| Cemetery Bd | Cemetery Authority Registered | 16500P1CEMD195 | $10.00 | $10.00 | $10.00 | $10.00 | $0.00 | $0.00 |
| Chiropractic Exam Bd | Chiropractor | 16500P1CHID012 | $75.00 | $170.00 | $75.00 | $75.00 | $0.00 | -$95.00 |
| Chiropractic Exam Bd | Chiropractic Radiological Tech | 16500P1CHID113 | $53.00 | $44.00 | $53.00 | $53.00 | $0.00 | $9.00 |
| Chiropractic Exam Bd | Chiropractic Tech | 16500P1CHID114 | $53.00 | $44.00 | $53.00 | $53.00 | $0.00 | $9.00 |
| Cosmetology Exam Bd | Aesthetics Establishment | 16500P1COSD069 | $75.00 | $82.00 | $11.00 | $11.00 | -$64.00 | -$71.00 |
| Cosmetology Exam Bd | Electrology Establishment | 16500P1COSD070 | $75.00 | $82.00 | $11.00 | $11.00 | -$64.00 | -$71.00 |
| Cosmetology Exam Bd | Manicuring Establishment | 16500P1COSD071 | $75.00 | $82.00 | $11.00 | $11.00 | -$64.00 | -$71.00 |
| Cosmetology Exam Bd | Aesthetics Instructor | 16500P1COSD072 | $75.00 | $82.00 | $11.00 | $11.00 | -$64.00 | -$71.00 |
| Cosmetology Exam Bd | Electrology Instructor | 16500P1COSD073 | $75.00 | $82.00 | $11.00 | $11.00 | -$64.00 | -$71.00 |
| Cosmetology Exam Bd | Manicuring Instructor | 16500P1COSD074 | $75.00 | $82.00 | $11.00 | $11.00 | -$64.00 | -$71.00 |
| Cosmetology Exam Bd | Cosmetology Establishment | 16500P1COSD080 | $75.00 | $82.00 | $11.00 | $11.00 | -$64.00 | -$71.00 |
| Cosmetology Exam Bd | Cosmetologist | 16500P1COSD082 | $75.00 | $82.00 | $11.00 | $11.00 | -$64.00 | -$71.00 |
| Cosmetology Exam Bd | Cosmetology Instructor | 16500P1COSD083 | $75.00 | $82.00 | $11.00 | $11.00 | -$64.00 | -$71.00 |
| Cosmetology Exam Bd | Electrologist | 16500P1COSD084 | $75.00 | $82.00 | $11.00 | $11.00 | -$64.00 | -$71.00 |
| Cosmetology Exam Bd | Manicurist | 16500P1COSD085 | $75.00 | $82.00 | $11.00 | $11.00 | -$64.00 | -$71.00 |
| Cosmetology Exam Bd | Aesthetician | 16500P1COSD086 | $75.00 | $82.00 | $11.00 | $11.00 | -$64.00 | -$71.00 |
| Cosmetology Exam Bd | Cosmetology School | 16500P1COSD087 | $75.00 | $82.00 | $11.00 | $11.00 | -$64.00 | -$71.00 |
| Cosmetology Exam Bd | Electrology School | 16500P1COSD088 | $75.00 | $82.00 | $11.00 | $11.00 | -$64.00 | -$71.00 |
| Cosmetology Exam Bd | Manicuring School | 16500P1COSD089 | $75.00 | $82.00 | $11.00 | $11.00 | -$64.00 | -$71.00 |
| Cosmetology Exam Bd | Cosmetology Apprentice | 16500P1COSD600 | $10.00 | $0.00 | $10.00 | $0.00 | $0.00 | $0.00 |

| Board/Admin. | License/Credential Name | Project | Current Initial Fee | Current Renewal Fee | Proposed Initial Fee | Proposed Renewal Fee | Initial Fee Change | Renewal Fee Change |
|---|---|---|---|---|---|---|---|---|
| Dentistry Exam Bd | Dentist | 16500P1DEND015 | $75.00 | $123.00 | $74.00 | $74.00 | -$1.00 | -$49.00 |
| Dentistry Exam Bd | Dental Hygienist | 16500P1DEND016 | $75.00 | $123.00 | $74.00 | $74.00 | -$1.00 | -$49.00 |
| Dentistry Exam Bd | Dentistry Mobile Progr Registr | 16500P1DEND115 | $75.00 | $123.00 | $74.00 | $74.00 | -$1.00 | -$49.00 |
| DSPS Direct Licensing | DSPS Licensed Midwife | 16500P1DSPS049 | $75.00 | $107.00 | $59.00 | $59.00 | -$16.00 | -$48.00 |
| DSPS Direct Licensing | DSPS Firearms Certifier | 16500P1DSPS064 | $0.00 | $8.00 | $0.00 | $0.00 | $0.00 | -$8.00 |
| DSPS Direct Licensing | DSPS WI Regis Interior Design | 16500P1DSPS109 | $75.00 | $107.00 | $59.00 | $59.00 | -$16.00 | -$48.00 |
| DSPS Direct Licensing | Juvenile Martial Arts Instruct | 16500P1DSPS118 | $75.00 | $75.00 | $59.00 | $59.00 | -$16.00 | -$16.00 |
| DSPS Direct Licensing | DSPS Behavior Analyst | 16500P1DSPS140 | $75.00 | $75.00 | $59.00 | $59.00 | -$16.00 | -$16.00 |
| DSPS Direct Licensing | DSPS Transportation Network Co | 16500P1DSPS184 | $5,000.00 | $5,000.00 | $5,000.00 | $5,000.00 | $0.00 | $0.00 |
| DSPS Direct Licensing | DSPS Temp Educ Training Permit | 16500P1DSPS850 | $10.00 | $0.00 | $10.00 | $0.00 | $0.00 | $0.00 |
| DSPS Direct Licensing | DSPS Special License | 16500P1DSPS876 | $75.00 | $0.00 | $59.00 | $0.00 | -$16.00 | $0.00 |
| DSPS Direct Licensing | Home Med Oxygen Provider | 16500P1HMOP048 | $75.00 | $128.00 | $59.00 | $59.00 | -$16.00 | -$69.00 |
| DSPS Direct Licensing | Special Licenses | DSPS Special License | $75.00 | $0.00 | $59.00 | $0.00 | -$16.00 | $0.00 |
| Funeral Dir Exam Bd | Funeral Dir Excl Embalm | 16500P1FDRD075 | $75.00 | $170.00 | $75.00 | $75.00 | $0.00 | -$95.00 |
| Funeral Dir Exam Bd | Funeral Dir Good Standing | 16500P1FDRD076 | $75.00 | $170.00 | $75.00 | $75.00 | $0.00 | -$95.00 |
| Funeral Dir Exam Bd | Funeral Director | 16500P1FDRD077 | $75.00 | $170.00 | $75.00 | $75.00 | $0.00 | -$95.00 |
| Funeral Dir Exam Bd | Funeral Establishment | 16500P1FDRD078 | $75.00 | $170.00 | $75.00 | $75.00 | $0.00 | -$95.00 |
| Funeral Dir Exam Bd | Agent Burial Agreements | 16500P1FDRD107 | $75.00 | $0.00 | $75.00 | $0.00 | $0.00 | $0.00 |
| Funeral Dir Exam Bd | Funeral Dir Apprentice | 16500P1FDRD700 | $10.00 | $10.00 | $10.00 | $10.00 | $0.00 | $0.00 |
| Geo./Hydro./Soil Sci. Exam Bd | Geologist Professional | 16500P1GEOD013 | $75.00 | $170.00 | $56.00 | $56.00 | -$19.00 | -$114.00 |
| Geo./Hydro./Soil Sci. Exam Bd | Geology Firm | 16500P1GEOD201 | $75.00 | $170.00 | $56.00 | $56.00 | -$19.00 | -$114.00 |
| Geo./Hydro./Soil Sci. Exam Bd | Hydrologist Professional | 16500P1HYDD111 | $75.00 | $170.00 | $56.00 | $56.00 | -$19.00 | -$114.00 |
| Geo./Hydro./Soil Sci. Exam Bd | Hydrology Firm | 16500P1HYDD202 | $75.00 | $170.00 | $56.00 | $56.00 | -$19.00 | -$114.00 |
| Geo./Hydro./Soil Sci. Exam Bd | Soil Scientist Professional | 16500P1SSCD112 | $75.00 | $170.00 | $56.00 | $56.00 | -$19.00 | -$114.00 |
| Geo./Hydro./Soil Sci. Exam Bd | Soil Scientist Firm | 16500P1SSCD203 | $75.00 | $170.00 | $56.00 | $56.00 | -$19.00 | -$114.00 |
| Hearing Speech Examing Bd | Hearing Instrument Spec | 16500P1HADD060 | $75.00 | $170.00 | $75.00 | $75.00 | $0.00 | -$95.00 |
| Hearing Speech Examing Bd | Speech Language Pathologist | 16500P1HADD154 | $75.00 | $170.00 | $75.00 | $75.00 | $0.00 | -$95.00 |
| Hearing Speech Examing Bd | Audiologist | 16500P1HADD156 | $75.00 | $170.00 | $75.00 | $75.00 | $0.00 | -$95.00 |
| Music Art Dance Therapists | Art Therapist | 16500P1MADD036 | $75.00 | $107.00 | $68.00 | $68.00 | -$7.00 | -$39.00 |
| Music Art Dance Therapists | Dance Therapist | 16500P1MADD037 | $75.00 | $107.00 | $68.00 | $68.00 | -$7.00 | -$39.00 |
| Music Art Dance Therapists | Music Therapist | 16500P1MADD038 | $75.00 | $107.00 | $68.00 | $68.00 | -$7.00 | -$39.00 |
| MFT, PC, & SW Exam Bd | Counselor Professional Licen | 16500P1CPCD125 | $75.00 | $91.00 | $62.00 | $62.00 | -$13.00 | -$29.00 |
| MFT, PC, & SW Exam Bd | Counselor Professional Trn | 16500P1CPCD226 | $75.00 | $0.00 | $62.00 | $0.00 | -$13.00 | $0.00 |
| MFT, PC, & SW Exam Bd | Marriage Family Therapist | 16500P1MFTD124 | $75.00 | $85.00 | $62.00 | $62.00 | -$13.00 | -$23.00 |
| MFT, PC, & SW Exam Bd | Marriage Family Therapist Trn | 16500P1MFTD228 | $75.00 | $0.00 | $62.00 | $0.00 | -$13.00 | $0.00 |
| MFT, PC, & SW Exam Bd | Social Worker | 16500P1SOCD120 | $75.00 | $85.00 | $62.00 | $62.00 | -$13.00 | -$23.00 |

| Board/Admin. | License/Credential Name | Project | Current Initial Fee | Current Renewal Fee | Proposed Initial Fee | Proposed Renewal Fee | Initial Fee Change | Renewal Fee Change |
|---|---|---|---|---|---|---|---|---|
| MFT, PC, & SW Exam Bd | Social Worker Adv Practice | 16500P1SOCD121 | $75.00 | $85.00 | $62.00 | $62.00 | -$13.00 | -$23.00 |
| MFT, PC, & SW Exam Bd | Social Worker Independent | 16500P1SOCD122 | $75.00 | $85.00 | $62.00 | $62.00 | -$13.00 | -$23.00 |
| MFT, PC, & SW Exam Bd | Social Worker Lic Clinical | 16500P1SOCD123 | $75.00 | $85.00 | $62.00 | $62.00 | -$13.00 | -$23.00 |
| MFT, PC, & SW Exam Bd | Social Worker Training | 16500P1SOCD127 | $75.00 | $0.00 | $62.00 | $0.00 | -$13.00 | $0.00 |
| Nursing Home Admin Exam Bd | Nursing Home Administrator | 16500P1NHAD065 | $75.00 | $170.00 | $75.00 | $75.00 | $0.00 | -$95.00 |
| Board of Nursing | Nurse Registered | 16500P1NURD030 | $75.00 | $82.00 | $73.00 | $73.00 | -$2.00 | -$9.00 |
| Board of Nursing | Nurse Licensed Practical | 16500P1NURD031 | $75.00 | $82.00 | $73.00 | $73.00 | -$2.00 | -$9.00 |
| Board of Nursing | Nurse Midwife | 16500P1NURD032 | $75.00 | $82.00 | $73.00 | $73.00 | -$2.00 | -$9.00 |
| Board of Nursing | Nurse Adv Practice Prescriber | 16500P1NURD033 | $75.00 | $82.00 | $73.00 | $73.00 | -$2.00 | -$9.00 |
| Optometry Board | Optometrist | 16500P1OPTD035 | $75.00 | $170.00 | $75.00 | $75.00 | $0.00 | -$95.00 |
| Private Detective | Private Detective Agency | 16500P1PDET062 | $75.00 | $107.00 | $8.00 | $8.00 | -$67.00 | -$99.00 |
| Private Detective | Private Detective | 16500P1PDET063 | $75.00 | $107.00 | $8.00 | $8.00 | -$67.00 | -$99.00 |
| Pharmacy Exam Bd | Pharmacist | 16500P1PHMD040 | $75.00 | $128.00 | $74.00 | $74.00 | -$1.00 | -$54.00 |
| Pharmacy Exam Bd | Pharmacy In State | 16500P1PHMD042 | $75.00 | $128.00 | $74.00 | $74.00 | -$1.00 | -$54.00 |
| Pharmacy Exam Bd | Pharmacy Out of State | 16500P1PHMD043 | $75.00 | $128.00 | $74.00 | $74.00 | -$1.00 | -$54.00 |
| Pharmacy Exam Bd | Drug Device Manufacturer | 16500P1PHMD044 | $75.00 | $128.00 | $74.00 | $74.00 | -$1.00 | -$54.00 |
| Pharmacy Exam Bd | Wholesale Distrib Presc Drugs | 16500P1PHMD045 | $75.00 | $128.00 | $74.00 | $74.00 | -$1.00 | -$54.00 |
| Physical Therapy Exam Bd | Physical Therapist Assistant | 16500P1PHTD019 | $75.00 | $75.00 | $68.00 | $68.00 | -$7.00 | -$7.00 |
| Physical Therapy Exam Bd | Physical Therapist | 16500P1PHTD024 | $75.00 | $75.00 | $68.00 | $68.00 | -$7.00 | -$7.00 |
| Private Security Person | Private Security Person | 16500P1PSEC108 | $75.00 | $107.00 | $27.00 | $27.00 | -$48.00 | -$80.00 |
| Psychology Exam Bd | Psychologist | 16500P1PSYD057 | $75.00 | $170.00 | $66.00 | $66.00 | -$9.00 | -$104.00 |
| Psychology Exam Bd | School Psychologist Priv Prac | 16500P1PSYD058 | $75.00 | $170.00 | $66.00 | $66.00 | -$9.00 | -$104.00 |
| Radiography Exam Bd | Radiographer Licensed | 16500P1RADD142 | $75.00 | $82.00 | $65.00 | $65.00 | -$10.00 | -$17.00 |
| Radiography Exam Bd | Ltd Xray Machine Oper Permit | 16500P1RADD144 | $75.00 | $82.00 | $65.00 | $65.00 | -$10.00 | -$17.00 |
| Real Estate Exam Bd | Real Estate Broker | 16500P1REBD090 | $75.00 | $82.00 | $75.00 | $75.00 | $0.00 | -$7.00 |
| Real Estate Exam Bd | Real Estate Business Entity | 16500P1REBD091 | $75.00 | $82.00 | $75.00 | $75.00 | $0.00 | -$7.00 |
| Real Estate Exam Bd | Timeshare Salesperson | 16500P1REBD093 | $75.00 | $82.00 | $75.00 | $75.00 | $0.00 | -$7.00 |
| Real Estate Exam Bd | Real Estate Salesperson | 16500P1REBD094 | $75.00 | $82.00 | $75.00 | $75.00 | $0.00 | -$7.00 |
| Home Inspector | Home Inspector | 16500P1RHID106 | $75.00 | $107.00 | $51.00 | $51.00 | -$24.00 | -$56.00 |
| Substance Abuse Counselors | Subst Abuse Counselor Training | 16500P1SAAC130 | $75.00 | $107.00 | $75.00 | $75.00 | $0.00 | -$32.00 |
| Substance Abuse Counselors | Subst Abuse Counselor | 16500P1SAAC131 | $75.00 | $107.00 | $75.00 | $75.00 | $0.00 | -$32.00 |
| Substance Abuse Counselors | Subst Abuse Counselor Clinical | 16500P1SAAC132 | $75.00 | $107.00 | $75.00 | $75.00 | $0.00 | -$32.00 |
| Substance Abuse Counselors | Subst Abuse Clin Sup Training | 16500P1SAAC133 | $75.00 | $107.00 | $75.00 | $75.00 | $0.00 | -$32.00 |
| Substance Abuse Counselors | Subst Abuse Intermed Clin Sup | 16500P1SAAC134 | $75.00 | $107.00 | $75.00 | $75.00 | $0.00 | -$32.00 |
| Substance Abuse Counselors | Subst Abuse Indep Clin Sup | 16500P1SAAC135 | $75.00 | $107.00 | $75.00 | $75.00 | $0.00 | -$32.00 |
| Substance Abuse Counselors | Subst Abuse Prev Specialist Tr | 16500P1SAAC136 | $75.00 | $107.00 | $75.00 | $75.00 | $0.00 | -$32.00 |

| Board/Admin. | License/Credential Name | Project | Current Initial Fee | Current Renewal Fee | Proposed Initial Fee | Proposed Renewal Fee | Initial Fee Change | Renewal Fee Change |
|---|---|---|---|---|---|---|---|---|
| Substance Abuse Counselors | Subst Abuse Prevent Specialist | 16500P1SAAC137 | $75.00 | $107.00 | $75.00 | $75.00 | $0.00 | -$32.00 |
| Sanitarians Registered | Sanitarians Registered | 16500P1SAND197 | $75.00 | $107.00 | $75.00 | $75.00 | $0.00 | -$32.00 |
| Sign Language Interpeters Council | Sign Language Interp | 16500P1SLID150 | $75.00 | $75.00 | $75.00 | $75.00 | $0.00 | $0.00 |
| Sign Language Interpeters Council | Sign Lanugage Interpr Restric | 16500P1SLID151 | $75.00 | $75.00 | $75.00 | $75.00 | $0.00 | $0.00 |
| Tanning | Tanning Establishments | 16500P1TANE401 | $10.00 | $10.00 | $10.00 | $10.00 | $0.00 | $0.00 |
| Tattoo Body Art Piercing | Tattoo Body Art Piercing Estab | 16500P1TBAP402 | $135.00 | $220.00 | $19.00 | $19.00 | -$116.00 | -$201.00 |
| Tattoo Body Art Piercing | Tattoo Body Art Piercing Pract | 16500P1TBAP403 | $60.00 | $60.00 | $19.00 | $19.00 | -$41.00 | -$41.00 |
| Tattoo Body Art Piercing | Body Piercing | 16500P1TBAP404 | $60.00 | $60.00 | $19.00 | $19.00 | -$41.00 | -$41.00 |
| Medical Bd Affiliates | Anesthesiology Assist | 16500P1ANSD017 | $75.00 | $82.00 | $75.00 | $75.00 | $0.00 | -$7.00 |
| Medical Bd Affiliates | Athletic Trainer | 16500P1ATBD039 | $75.00 | $75.00 | $75.00 | $75.00 | $0.00 | $0.00 |
| Medical Bd Affiliates | Dietician Certified | 16500P1DABD029 | $75.00 | $75.00 | $75.00 | $75.00 | $0.00 | $0.00 |
| Medical Bd Affiliates | DSPS Resident Educ License | 16500P1DSPS851 | $10.00 | $0.00 | $10.00 | $0.00 | $0.00 | $0.00 |
| Medical Bd Affiliates | DSPS Special Permit | 16500P1DSPS875 | $75.00 | $0.00 | $75.00 | $0.00 | $0.00 | $0.00 |
| Medical Bd Affiliates | Medicine Surgery MD | 16500P1MEDD020 | $75.00 | $141.00 | $75.00 | $75.00 | $0.00 | -$66.00 |
| Medical Bd Affiliates | Medicine Surgery DO | 16500P1MEDD021 | $75.00 | $141.00 | $75.00 | $75.00 | $0.00 | -$66.00 |
| Medical Bd Affiliates | Administrative Physician MD | 16500P1MEDD220 | $75.00 | $141.00 | $75.00 | $75.00 | $0.00 | -$66.00 |
| Medical Bd Affiliates | Administrative Physician DO | 16500P1MEDD221 | $75.00 | $141.00 | $75.00 | $75.00 | $0.00 | -$66.00 |
| Medical Bd Affiliates | Medicine Surgery MD Compact | 16500P1MEDD320 | $75.00 | $141.00 | $75.00 | $75.00 | $0.00 | -$66.00 |
| Medical Bd Affiliates | Medicine Surgery DO Compact | 16500P1MEDD321 | $75.00 | $141.00 | $75.00 | $75.00 | $0.00 | -$66.00 |
| Medical Bd Affiliates | Massage Therapy Bodyworker | 16500P1MTBD146 | $75.00 | $82.00 | $75.00 | $75.00 | $0.00 | -$7.00 |
| Medical Bd Affiliates | Occupational Therapist | 16500P1OTBD026 | $75.00 | $75.00 | $75.00 | $75.00 | $0.00 | $0.00 |
| Medical Bd Affiliates | Occupational Therapist Assist | 16500P1OTBD027 | $75.00 | $75.00 | $75.00 | $75.00 | $0.00 | $0.00 |
| Medical Bd Affiliates | Physician Assistant | 16500P1PHAD023 | $75.00 | $141.00 | $75.00 | $75.00 | $0.00 | -$66.00 |
| Medical Bd Affiliates | Podiatrist | 16500P1PODD025 | $75.00 | $91.00 | $75.00 | $75.00 | $0.00 | -$16.00 |
| Medical Bd Affiliates | Perfusionist | 16500P1PRFD018 | $75.00 | $141.00 | $75.00 | $75.00 | $0.00 | -$66.00 |
| Medical Bd Affiliates | Respiratory Care Practitioner | 16500P1RSPD028 | $75.00 | $141.00 | $75.00 | $75.00 | $0.00 | -$66.00 |