W7700
TANK SPECIFICATIONS

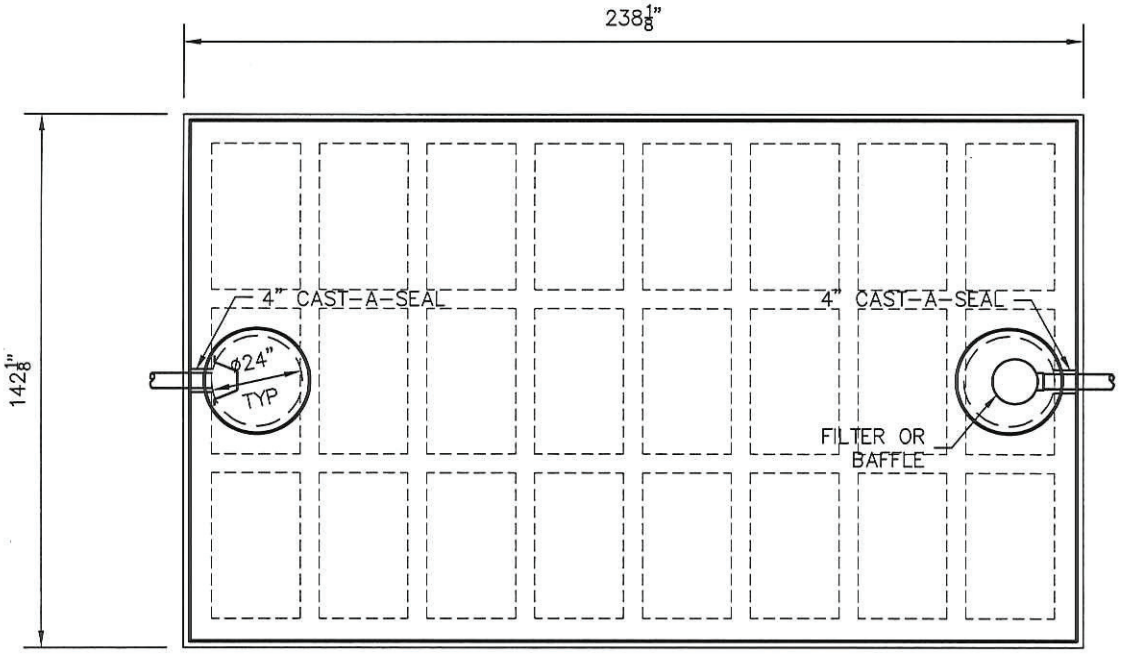

TOP VIEW

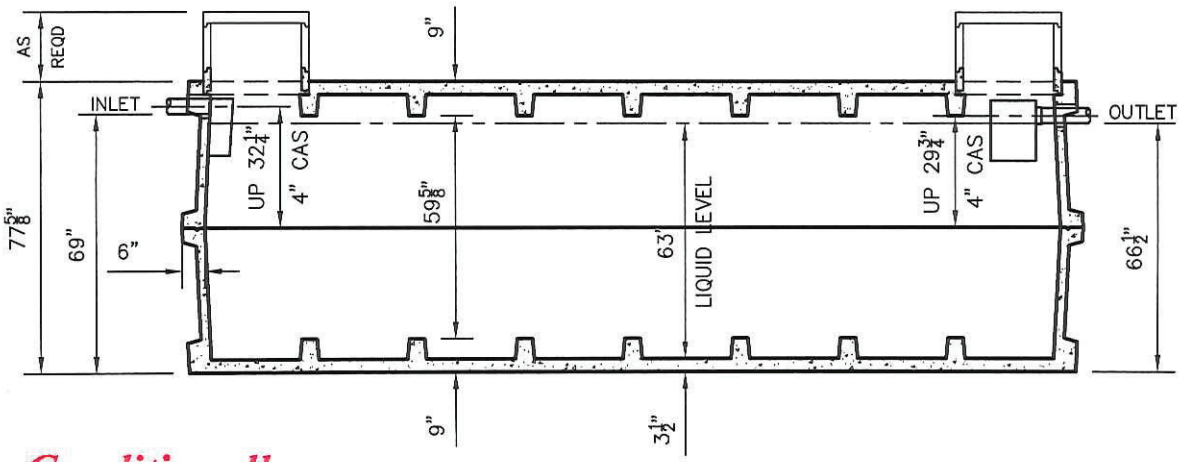

SIDE VIEW

DIMENSIONS:
- WALL: 6" RIBBED
- BOTTOM: 9" RIBBED
- COVER: 9" RIBBED
- MANHOLE: 24" I.D. PRECAST RISER
- HEIGHT: 77-5/8" O.D.
- LENGTH: 238-1/8" O.D.
- WIDTH: 142-1/8" O.D.
- BELOW INLET: 69" O.D.
- LIQUID LEVEL: 63"
- WEIGHT: 23,500 LBS PER SECTION

INLET AND OUTLET:
4" CAST-A-SEAL BOOT OR EQUAL

INLET AND OUTLET BAFFLE AND FILTER:
WISCONSIN, SEE DETAIL #10
(OTHER STATES SEE CHART)

LIQUID CAPACITY: 122.22 GAL/IN

HOLDING TANK:
OUTLET HOLE PLUGGED
ACTUAL CAPACITY: 8000 GALLONS

LOADING DESIGN: 8'-0" UNSATURATED SOIL

TANK CAN BE USED AS:
SEPTIC/ HOLDING/ PUMP OR SIPHON

TANK: MIX DESIGN #9 (SMALL FIBER)

CUSTOMIZED TANKS:
FOR CUSTOM TANKS CONTACT
WIESER CONCRETE

20130151A

Conditionally APPROVED

TANKS ARE MANUFACTURED TO MEET OR EXCEED ASTM C-1227 REQUIREMENTS

SEE CORRESPONDENCE

RECEIVED
MAY 13 2013
SAFETY & BUILDINGS

DRAWINGS SUBMITTED FOR APPROVAL
APPROVED BY: _____
APPROVAL DATE: _____
PRODUCTS NEEDED BY: _____

PRE-POUR:
POST-POUR:
SCALE: 1/4"=1'-0"
REV.
DATE:
DRAWN BY: WCP
DATE: 00/00/00
FILE: W7700

WIESER CONCRETE
W3716 US HWY 10 MAIDEN ROCK, WI 54750
800-325-8456

W7700
SEPTIC MANUAL

SHEET NO. 1 OF 1