

IN-GROUND PRESSURE DISPERSAL AREA

Stepped Elevation Trenches with EZ1203HP Bundles

3-ft Trench (down-sizing credit)

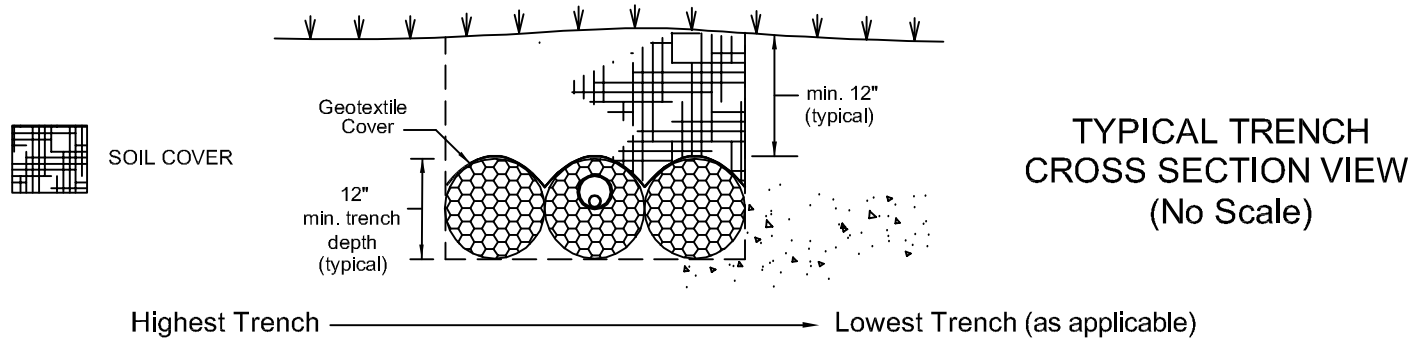

System Elevations = _____ ft; _____ ft; _____ ft; _____ ft; _____ ft

Lateral Invert Elevations = _____ ft; _____ ft; _____ ft; _____ ft; _____ ft

Provide minimum 3 ft separation between trenches.

TYPICAL TRENCH PLAN VIEW (No Scale)

(Show force main, manifold, and flush valve locations on plan view.)

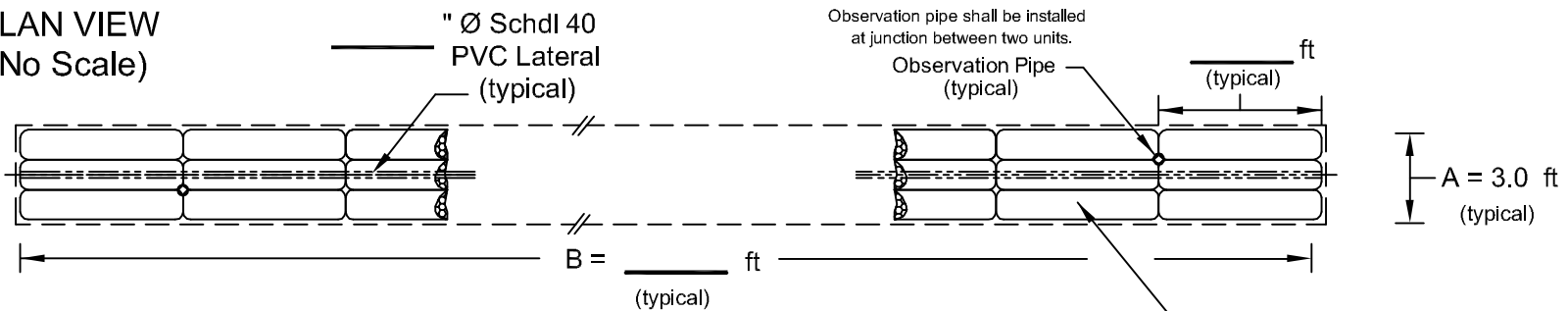

INSTALL PER TRENCH:

_____ 10-ft bundles @ 50 ft² EISA/unit = _____ ft²

+ _____ 5-ft bundles @ 25 ft² EISA/unit = _____ ft²

= Proposed EISA per trench = _____ ft²

EZ1203H Bundle (typical)
 (mfd by Infiltrator Systems, Inc.)
 Install pursuant to manufacturer's instructions.

Required Infiltration Area = _____ ft²

x _____ trenches = Proposed Total EISA = _____ ft²