



Electrical Standards – Subchapter V

Plumbing – Subchapter VI





SPS 327 Subchapter V Electrical Standards



We already have electrical codes specified under SPS 324, now we have a whole new set of codes in addition to this? Are they completely different?

SPS 327 Electrical Standards closely mimics SPS 324.



SPS 327 v. SPS 324



How is SPS 327 different from SPS 324?

SPS 327 electric standards mimic SPS 324 with three additional subsections added.



SPS 327 v. SPS 324

SPS 327.51(3)

- ▶ SPS 327.51(3) Except as provided in s. SPS 327.11, the inspection of the electrical construction of a camping unit is not required. (Note: SPS 327.11 requires rough and final electrical inspections)

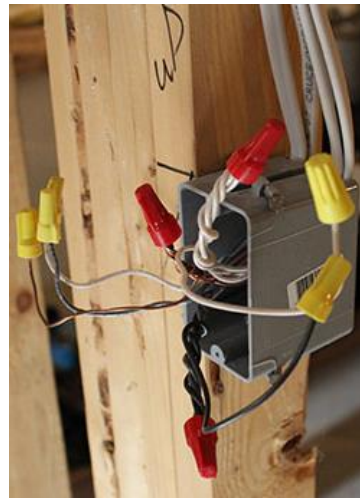



SPS 327.51(4)

- ▶ **SPS 327.51(4)** No more than one receptacle outlet is required to be installed for the entire countertop space of a kitchen in a camping unit.



SPS 327.51(6)

- ▶ **SPS 327.51(6)** The ampacity of a conductor providing service to a camping unit and rating of the service disconnecting means may not be less than 50 amperes.



How do I inspect for electrical roughs and finals?

The same as a single family dwelling, except:

- ▶ The kitchen countertop is only required to have one receptacle.
- ▶ See SPS 327.26 for smoke detector locations. Not required to be hardwired.
- ▶ See SPS 327.27 for Carbon monoxide alarm location. Only required to be hardwired w/ battery backup if the unit has electricity provided by a public utility.





Subchapter V – Plumbing



**We already have SPS 325 to enforce,
now we have to inspect with a new code.
Are these new plumbing codes different
from SPS 325?**

SPS 327 plumbing closely mimics SPS 325.



How is SPS 327 different from SPS 325?

SPS 327 plumbing mimics SPS 325 with a few differences.





What is in SPS 325 but not in SPS 327 plumbing?

- ▶ **LOCAL WASTE PIPING** (A trap may be omitted in local waste piping having a length of up to 20 feet), **FLOOR DRAINS FOR GARAGES & Sanitation facilities** and devices are not included.

SPS 327.52(3)

SPS 327.52(3) SINKS. (a) No more than one sink is required to be installed in a camping unit.

(b) If only one sink is installed in a camping unit, the sink shall be installed in the kitchen of the camping unit.



SPS 327.52(4)

- ▶ SPS 327.52(4) Except as provided in s. SPS 327.11, the inspection of the plumbing of a camping unit is not required. (Note: SPS 327.11 requires rough and final plumbing inspections)



SPS 327.52(5)

The pipe and tubing for any portion of the plumbing system of a camping unit may be flexible plastic.

How do I inspect for plumbing roughs and finals?

The same as a one- or two- family dwelling, except:

- ▶ Only one sink is required in the camping unit, and if there is only one it must be located in the kitchen.



Inspection Report and
Notice of
Noncompliance



Thank you!

For any questions please email:
DSPSSBDTech@wisconsin.gov